

Five-Generation Ancestor Chart

#1 on this chart is the same as
31 on chart # 1

See
Chart #

b= birth date & place
m= marriage date & place
d= death date & place

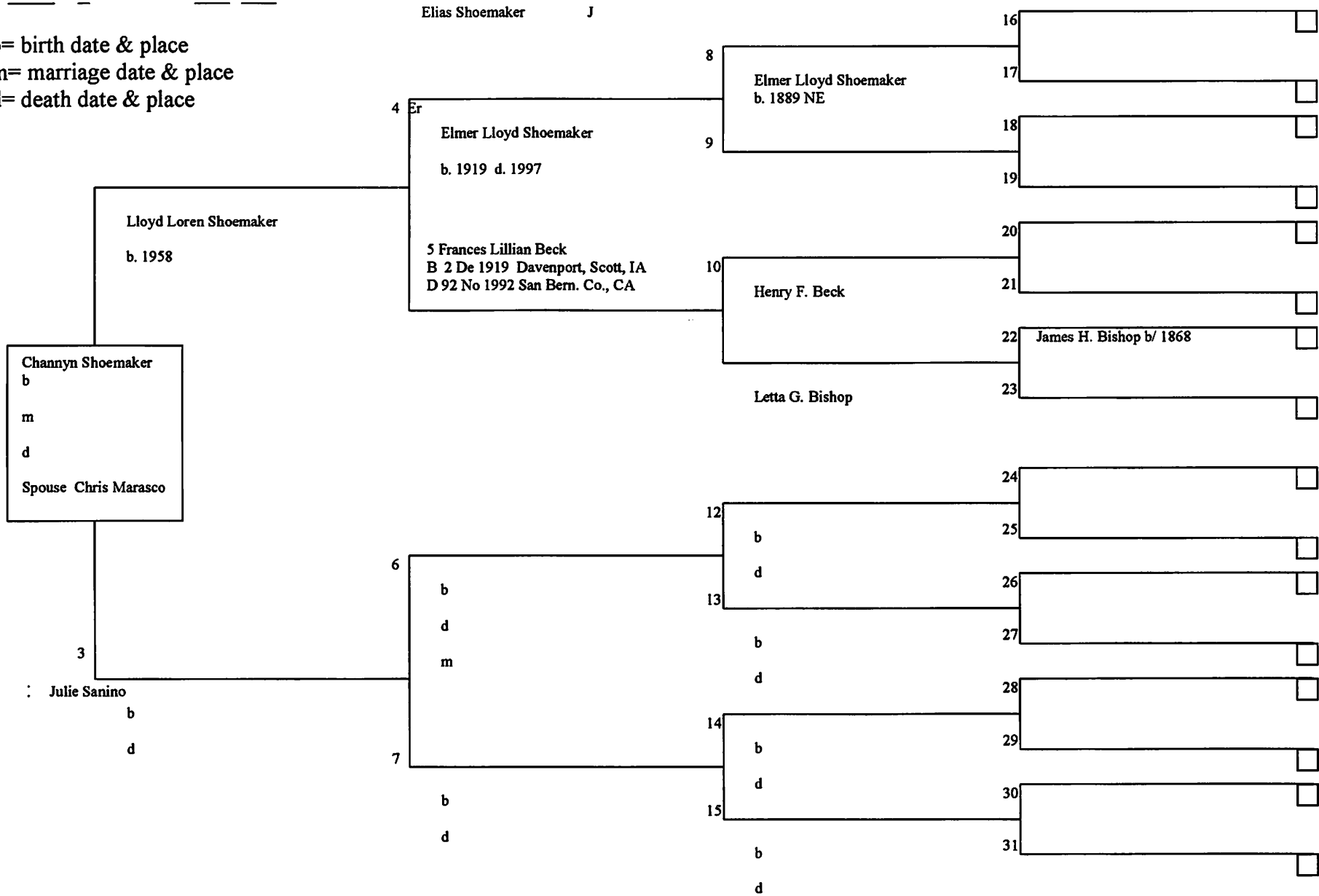

STATE OF CALIFORNIA

CERTIFICATION OF VITAL RECORD

COUNTY OF SAN DIEGO

ASSESSOR/RECORDER/COUNTY CLERK

CERTIFICATE OF DEATH

3 199737 0 13072

STATE FILE NUMBER 0932 LOCAL REGISTRATION NUMBER

1. NAME OF DECEDENT—FIRST (GIVEN) ELMER 2. MIDDLE LLOYD 3. LAST (FAMILY) SHOEMAKER

4. DATE OF BIRTH M/M/D/C/C/Y 05/09/1920 5. AGE YRS 77 6. SEX M 7. DATE OF DEATH M/M/D/C/C/Y 09/02/1997 8. HOUR 1949

9. STATE OF BIRTH IA 10. SOCIAL SECURITY NO. 485-10-4935 11. MILITARY SERVICE YES NO UNK 12. MARITAL STATUS MARRIED 13. EDUCATION—YEARS COMPLETED 13

14. RACE WHITE 15. HISPANIC—SPECIFY YES NO 16. USUAL EMPLOYER ASSEMBLY OF GOD CHURCH

17. OCCUPATION PASTOR 18. KIND OF BUSINESS RELIGION 19. YEARS IN OCCUPATION 25

20. RESIDENCE—(STREET AND NUMBER OR LOCATION) 1401 EL NORTE PARKWAY, #85

21. CITY SAN MARCOS 22. COUNTY SAN DIEGO 23. ZIP CODE 92069 24. YRS IN COUNTY 0 25. STATE OR FOREIGN COUNTRY CA

26. NAME, RELATIONSHIP MARY MARGARET SHOEMAKER, WIFE 27. MAILING ADDRESS (STREET AND NUMBER OR RURAL ROUTE, BOX, CITY OR TOWN, STATE, ZIP) 1401 EL NORTE PARKWAY, #85 SAN MARCOS, CA 92069

28. NAME OF SURVIVING SPOUSE—FIRST MARY 29. MIDDLE MARGARET 30. LAST (MAIDEN NAME) RAGAN

31. NAME OF FATHER—FIRST ELMER 32. MIDDLE LEVI 33. LAST SHOEMAKER

34. NAME OF MOTHER—FIRST FLORENCE 35. MIDDLE VIOLA 36. LAST (MAIDEN) BETZER

38. DATE M/M/D/C/C/Y 09/09/1997 39. PLACE OF FINAL DISPOSITION ROSHILL MEMORIAL PARK, 3900 S. WORKMAN HILL RD., WHITTIER, CA 90601

41. TYPE OF DEPOSIT (FORM) VCR/BU 42. SIGNATURE OF EMBALMER NOT EMBALMED 43. LICENSE NO. F-1195

44. NAME OF FUNERAL DIRECTOR POWAY-BERNARD MORTUARY 45. LICENSE NO. F-1195 46. SIGNATURE OF LOCAL REGISTRAR 47. DATE M/M/D/C/C/Y 09/08/1997

101. PLACE OF DEATH PALOMAR MEDICAL CENTER 102. IF HOSPITAL, SPECIFY DATE 103. FACILITY OTHER THAN HOSPITAL SAN PTECO 104. COUNTY ESCONDIDO

108. STREET ADDRESS—(STREET AND NUMBER OR LOCATION) 555 E. VALLEY PARKWAY 109. CITY SAN PTECO

107. DEATH WAS CAUSED BY (ENTER ONLY ONE CAUSE PER LINE FOR A, B, C, AND D) (A) CARDIOPULMONARY ARREST (B) CORONARY ARTERY DISEASE (C) (D) 108. TIME INTERVAL, ALTHOUGH CAUSE AND DEATH HOURS 9-030 109. BIOPSY PERFORMED YES NO 110. AUTOPSY PERFORMED YES NO 111. USED IN DETERMINING CAUSE YES NO

112. OTHER SIGNIFICANT CONDITIONS CONTRIBUTING TO DEATH BUT NOT RELATED TO CAUSE GIVEN IN 107 HYPERTENSION

113. WAS OPERATION PERFORMED FOR ANY CONDITION IN ITEM 107 OR 112? IF YES, LIST TYPE OF OPERATION AND DATE. NO

114. I CERTIFY THAT TO THE BEST OF MY KNOWLEDGE DEATH OCCURRED AT THE HOUR, DATE AND PLACE STATED FROM THE CAUSES STATED. DECEDENT ATTENDED SINCE M/M/D/C/C/Y 10/19/1996 DECEDENT LAST BEEN ALIVE M/M/D/C/C/Y 02/25/1997

115. SIGNATURE AND TITLE OF CERTIFIER 116. LICENSE NO. C-64909 117. DATE M/M/D/C/C/Y 09/05/1997

118. TYPE ATTENDING PHYSICIAN'S NAME, MAILING ADDRESS, ZIP R. NOCEDA, M.D., 411 N. LAKEVIEW AVE., ANAHEIM, CA 92807

120. INJURY AT WORK YES NO 121. INJURY DATE M/M/D/C/C/Y 122. HOUR 123. PLACE OF INJURY 124. DESCRIBE HOW INJURY OCCURRED (EVENTS WHICH RESULTED IN INJURY)

119. MANNER OF DEATH NATURAL SUICIDE HOMICIDE ACCIDENT PENDING INVESTIGATION COULD NOT BE DETERMINED

125. LOCATION (STREET AND NUMBER OR LOCATION AND CITY, ZIP)

126. SIGNATURE OF CORONER OR DEPUTY CORONER 127. DATE M/M/D/C/C/Y 128. TYPED NAME, TITLE OF CORONER OR DEPUTY CORONER

STATE REGISTRAR A B C D E F G H FAX AUTH. # 9712258 CENSUS TRACT

NOT A VALID DOCUMENT TO ESTABLISH IDENTITY

This is a true and exact reproduction of the document officially registered and placed on file in the office of the San Diego County Recorder/Clerk.

David Butler

March 20, 2009

David Butler Assessor/Recorder/County Clerk

This copy is not valid unless prepared on an engraved border displaying date, seal and signature of the Recorder/County Clerk



002558721



Wilbur Norris

Wilbur NORRIS, 76, South Whitley, died unexpectedly at 8:45 p.m. Friday in Whitley County Memorial Hospital, Columbia City.

He was born Nov. 27, 1905 in Marshall County to William J. and Huldah CAMPBELL NORRIS. He was married June 27, 1928 to Helen WARNER, who survives. He was a retired businessman and a member of the South Whitley Church of the Brethren.

Also surviving are two daughters, Mrs. Don (Anna May) KINSEL, Rochester, and Mrs. Jim (Wilma Jane) GEBERT, Pierceton; five grandchildren; and two sisters, Mrs. Ralph MILLER, Columbia, Md., and Mrs. Kenneth BOTKIN, LaFontaine, Ind. Two brothers and a sister preceded in death.

Services will be at 2 p.m. Tuesday in the DeLaughter Mortuary, North Manchester, with the Rev. Vernon STINEBAUGH officiating. Burial will be in the Pleasant Hill Cemetery, North Manchester. Friends may call today, and tomorrow until the hour of service. Memorials may be made to the building fund of the Church of the Brethren, South Whitley.

Tuesday, February 16, 1982

Joseph Dargas

Joseph DARGAS, 80, Fulton, died unexpectedly at 2 p.m. Monday at his residence.

He was born Aug. 4, 1901 in Chicago to John and Mary BLASS DARGAS. He moved to Fulton in 1966 from Chicago. He married Angeline ROUDEN on June 6, 1923 in Chicago; she survives. He was a retired machinist for International Harvester in Chicago, a member of the United Auto Workers and a member of the St. Joseph Catholic Church of Rochester.

Surviving with the wife are four sisters, Dorothy WLADOREK, Lillian FLORELLI, Frances WAJNERT and Pearl HIEKINGBOTTOM, all of Chicago; and several nieces and nephews. Two brothers, a sister and an infant daughter preceded him in death.

Services will be at 11 a.m. Thursday at the Zimmerman Brothers Funeral Home in Fulton with Father Richard PUETZ officiating. Burial will be in the St. Ann's Cemetery. Friends may call from 3 to 8 p.m. Wednesday and Thursday until the services. Rosary will be recited at 7:30 p.m. Wednesday.

Wednesday, February 17, 1982

Rev. Lee Shoemaker

Word has been received of the death of Rev. Lee SHOEMAKER, 65, Stockton, Calif., who died in California Jan. 26.

A native of the Tiosa-Mentone area, Rev. Shoemaker is survived by his wife, Lydia SHOEMAKER, Stockton, Calif.; three daughters, Carol Lee NETTLES and Rosella Fay BECKTOLD, both of Arizona; and Frances Kay GEHRICKE, Tehacapi, Calif.; a son, Cecil L. SHOEMAKER, Norwalk, Calif.; two brothers, Roy SHOEMAKER, Argos; and Carl SHOEMAKER, San Jacinto, Calif.; a sister, Fern SWIHART, Argos; thirteen grandchildren and two great-grandchildren.



Home IILM's Vision Contact Us What's Happening - Events Recent Events

Main Menu

- Home
- IILM's Vision
- Contact Us
- What's Happening - Events
- Recent Events

Ministry Needs

- Personal Needs
- Outreach Needs
- Praise & Worship C.D.s
- When Spirit's Meet C.D.
- Cuando Dos Espiritus Se Encuentran

Supporting Businesses

- General Business
- Music
- Recording - Video - Audio

User Menu

Home Photos

Photos

We hope you enjoy these photos.



Plan of the Ages / Revelation Chart I will preach from!
 This chart was used by my father, Rev. E. Lloyd Shoemaker when he was an Assembly of God preacher in Illinois. The chart was restored about 12 years ago, but is aging. This chart unfolds revelation and the prophecies related to Jesus second coming! I look forward to preach from it and share it with the people of Mexico! The actual age of this chart is about 42 years old.

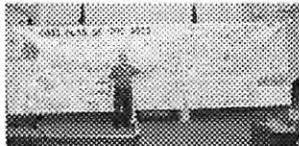

Here Bruce "The Wiz Tech" !
 He has special gifts and talents that in my opinion are unsurpassable!

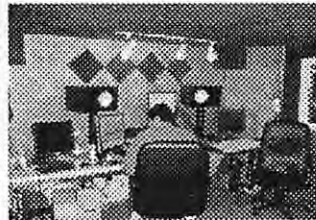
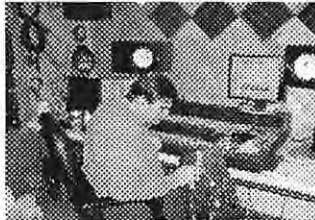

Bruce is top notch and extremely professional!
 Many, many thanks for God using him and his gifts to bless not only us but all of you!



Here Bruce and the better half "Linnie" in the Studio.
 Chris Montgomery waiting for bible study to begin.



The "Uprisin Cafe" holds events and mini concerts and lots of coffee!

Videos

- Kids CD recording
- Recent Event Videos
- Pastor Chip's Greeting
- Chip's Spanish Greeting
- IILM Challenge
- IILM Challenge Spanish

Photos

- Recent Pic's
- Photos

Special Thanks

- Special Thank You's

Stories - Testimonies

- Recent Stories
- Stories

IILM Ministry Beliefs

- IILM Ministry Beliefs

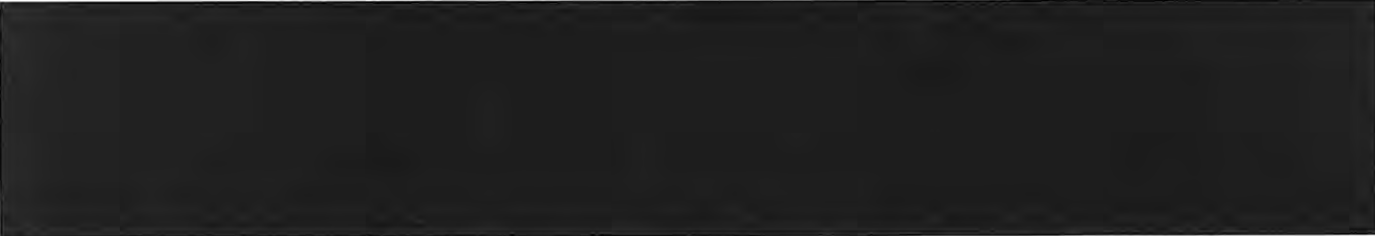

Home IILM's Vision **Contact Us** What's Happening - Events Recent Events

Main Menu

- Home
- IILM's Vision
- Contact Us
- What's Happening - Events
- Recent Events

Donations & Giving

- How to Donate or Give
- Where to send donations

Ministry Needs

- Personal Needs
- Outreach Needs

Praise & Worship C.D.s

- When Spirits Meet C.D.
- Cuando Dos Espiritus Se Encuentran

Supporting Businesses

- General Business
- Music
- Recording - Video - Audio

User Menu

Home .> Contact Us

Contact Us



Pastors Loren "Chip"

& Rosa Shoemaker

211 S. State College Blvd. #363

Anaheim, CA 92806

714-396-0424 or 714-278-9887

Please do not leave messages on these phone lines as they charge us \$1.69 per minute! Please contact us

via email or "Skype". If you have an emergency, we understand and will respond!

(Our direct lines for Mexico are: Pastor Chip - 001-314-121-6484 / Pastora Rosa - 001-314-121-5613!) Our TelCel Plan allows us to call the U.S. to any person for 11.5 pesos (less than one dollar) for 15 minutes! We are excited that God is providing all our needs in wonderful ways. Email us that you want us to call you and we will. "Skype" is still the best way as it is free!

Love@ImmersedInLove.org

For Voice & Webcam contact us Free Of Charge via the computer:

Download: "Skype" program

<http://www.skype.com/download/skype/windows/>
IT IS FREE!

The best news is that when we are online the program lets you know.

You will be able to talk to us and see us on your computer as we have a webcam. You will really like this program. You can talk to anyone in the world FREE as long as it is "Skype to Skype" program.

Our "Skype" name is: chipshoemaker

Run it all together as you see it in lower case and

Videos

- Kids CD recording
- Recent Event Videos
- Pastor Chip's Greeting
- Chip's Spanish Greeting
- IILM Challenge
- IILM Challenge Spanish

Photos

- Recent Pics!
- Photos

Special Thanks

- Special Thank You's

Stories - Testimonies

- Recent Stories
- Stories

IILM Ministry Beliefs

- IILM Ministry Beliefs





January 10, 2008

Marvin Lee Fulks



The Life and Ministry of Marvin L. Fulks. Marvin Lee Fulks was born August 11, 1933. He was raised in Jerseyville, Illinois, one of four children of John and Helen (Hale) Fulks. After high school, Marvin and five of his classmates together joined the Air Force. On August 2, 1953, Marvin married Karen Janette Stephens and was sent to Scott Air Force Base, in Belleville, Illinois, where he and Karen started their family. Their Divine move to Wichita, Kansas provided Christian neighbors who led Marvin and Karen to a relationship with Christ. For nine years Marvin taught electronics at McDonnell-Douglas Aircraft. During many of those years he was trained and mentored in ministry by Rev. E. Lloyd Shoemaker. In 1962 Marvin and Karen entered full-time church ministry with their four children, Steve, Jeff, Judy and Ron. Marvin then pastored in Brighton, Illinois (Todd's birthplace), Muncie, Indiana (Ketra's birthplace), and Normal, Illinois (Deanna's birthplace). While at First Assembly in Normal for 10 years, Marvin oversaw a church building program as he pastored a growing congregation of over 400 people. He would jokingly say, "I'm the only Normal pastor in Illinois!" Marvin pastored a total of eight churches in Illinois, Indiana, Nebraska & Iowa. He also served as Elder and District Missions Director in Nebraska. In early 2000 Marvin and Karen began to valiantly face Marvin's Alzheimer's Disease. Marvin kept an overall sweet spirit and sense of humor throughout. Karen's patient and faithful love was demonstrated daily as Alzheimer's Disease slowly and steadily stole away her husband. Marvin passed away on January 9, 2008. He is survived by his wife Karen; his brother James; sister Louella; and his seven children, Stephen (Julie) Fulks, Jeffery (Diane) Fulks, Judy (Kent) Anderson, Ronald (Sabrina) Fulks, Todd (Lynn) Fulks, Ketra Fulks, and Deanna (Brad) Terpstra; his 12 grandchildren; and five great-grandchildren. Marvin was preceded in death by his parents; and a brother, Darwin Fulks. Funeral services will be held at 9:30 a.m. Monday in Adams Funeral Home, Nixa. Burial will follow in Missouri Veterans Cemetery, Springfield. Visitation will be from 2 to 4 p.m. Sunday in the funeral home. Memorial donations may be sent to Rural Compassion, 688 Gallup Hill, Nixa, MO 65714.

 presented by 

[LEARNING CENTER](#) | [COMMUNITY](#) | [MY GENEALOGY.COM](#) | [SEARCH](#) | [SHOP](#) | [HELP](#)

Search For Your Ancestors

First Name

Last Name

State

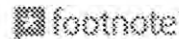
 Search

[Chat](#) | [Daily Search](#) | [My GenForum](#) | [Community Standards](#) | [Terms of Service](#)

[Jump to Forum](#)[Home: Surnames: Shoemaker Family Genealogy Forum](#)[Post Followup](#)[Return to Message Listings](#)[Print Message](#)

Re: E. Lloyd Shoemaker ~ Pastor

Posted by: [Richard Shaefer](#) (ID *****8384)**Date:** February 06, 2005 at 10:39:16**In Reply to:** [E. Lloyd Shoemaker ~ Pastor](#) by Sandra Diehl2593 of 2978

Sandra,

First of all let me state that your grandfather is not in my Shoemaker line but I found some information for you.

Your grandfather's full name is Elmer Lloyd Shoemaker. He was born in Iowa to Elmer L Shoemaker and Florence Betzer. In the 1930 census he is in Banner Township, Woodbury County IA with his father age 41, his mother age 34 and a sister F Pearl age 6. He may be the Lloyd Shoemaker who was a pastor in Ruck IA in Sep 1954.

Hopefully someone will see this additional information and make a connection.

Dick

[Notify Administrator about this message?](#)

Followups:

- [Re: E. Lloyd Shoemaker ~ Pastor Sandra Diehl 2/07/05](#)

[Post Followup](#)[Return to Message Listings](#)[Print Message](#)<http://genforum.genealogy.com/shoemaker/messages/2593.html>**Search this forum:**

Find all of the words

Search all of GenForum:✓ **Proximity matching**[Link to GenForum](#)[Add Forum](#)[Add this forum to My GenForum](#)

[Home](#) | [Help](#) | [About Us](#) | [Site Index](#) | [Jobs](#) | [PRIVACY](#) | [Affiliate](#)

© 2007 The Generations Network

Shoemaker

FAMILY GROUP SHEET OF THE _____ FAMILY

	Source #		Source #
Elmer Lloyd or Levi Shoemaker <hr/> Full name of husband Elias Shoemaker <hr/> His father His mother with maiden name		Birth date 11 JI 1889 Birth place Nebraska Death date Death place Burial place	
Florence Viola Betzer <hr/> Full maiden name of wife Her father Her mother with maiden name		Birth date Birth place Death date Death Burial place	

Other Spouses		Marriage date, place, etc.	
Source #s		Source #s	
Children of this marriage	Birth date & place	Death date, place & burial place Memorial	Marriage date, place & spouse

Excerpted from The Unpuzzling Your Past Workbook, copyright 1996 by Emily Anne Croom. Used with permission of Betterway Books, a division of F&W Publications, Cincinnati, Ohio.

Source #

Sources (Documentation)

(1) World War I Draft Registration Cards, 1917-1918 Roll 1643418

Shoemaker

FAMILY GROUP SHEET OF THE _____ FAMILY

	Source #		Source #
<u>Elmer Lloyd Shoemaker</u> Full name of husband His father Elmer Lloyd (Levi? (2)) Shoemaker His mother with maiden name Florence Viola Betzer	(1) (2)	Birth date 9 My 1920 Birth place Iowa (Banner, Woodbury?) Death date 2 Sp 1997 Death place Escondido, San Diego, CA Burial place Rosehills Mem. Pk. Whittier, CA	
<u>Frances Lillian Beck</u> Full maiden name of wife Her father Henry F. Beck (1) <u>Arthur H. Beck</u> Her mother with maiden name Myrtle M. Bishop (Middleton?) Letta G. Bishop (1)		Birth date 02 De 1919 (1) Birth place Davenport, Scott Iowa Death date 02 No 1992 (1) Death place Fontana San Bern. Co., CA (1) Burial place Rose Hills Memorial Park, Whittier, CA (10)	

Other Spouses Mary Margaret Ragains Source #s		Marriage date, place, etc. Source #s	
Children of this marriage	Birth date & place	Death date, place & burial place	Marriage date, place & spouse
Gaylene G	1941		James L. Balcom 07 No 1979 LA Co.
Anita M. Mother maiden Toney	24 Sp 1958		11 Ag 1984 LA Co Thomas Jackson
Lloyd Loren			Julie A Sanino 07 Jl 1979
Rita K	26 Oc 1966		Terry A. Davis 26 Mr 1985 LA



ValueMax



Thank you! ValueMax is one of America's premier discount shopping services!

- Savings on travel needs.
- 20% savings on Gift Cards for Retailers and Restaurants.
- 5% to 60% savings on prescription drugs.
- 20% to 60% savings on lenses, frames and contacts.

These are just some of the great benefits you can enjoy with ValueMax. You will receive a welcome email shortly with instructions on how to begin accessing your members-only benefits with your ValueMax trial membership.

[Login to ValueMax](#)

People Search Report

	Name	Address / Phone	Previous Cities	Avg. Income / Avg. Home Value
1	<u>Lloyd Lloyd Shoemaker</u> DOB: 05/1920 AGE: 88 Years Old RELATIVES: <u>E Lloyd Shoemaker</u> <u>Frances Lloyd Shoemaker</u> <u>Betsy Ann Shoemaker</u> <u>F D Shoemaker</u> <u>Dennis Shoemaker</u> <u>Frank Dennis Shoemaker</u>	Address 1: 6110 W PLEASANT RIDGE RD 5660 ARLINGTON, TX 76016 (309) 673-4827 Address 2: 1506 MONROE PEORIA, IL 61603 (309) 673-8718 Address 3: 10950 UNION HILLS #828 SUN CITY, AZ 85373 (309) 673-4827	Arlington, TX Peoria, IL Sun City, AZ Adelanto, CA Brea, CA See all addresses	Avg. Income: \$73,185 Avg. Home Value: \$118,700
2	<u>Lloyd Loren Shoemaker</u> DOB: 08/23/1958 AGE: 50 Years Old	Address 1: 613 N MORAGA ST #APT 1 ANAHEIM, CA 92801 Address 2: 5350 TYLER AVE ARCADIA, CA 91006 (626) 357-9339 Address 3: 1621 HIGHLAND F ARCADIA, CA 91006 (626) 357-9339	Anaheim, CA Arcadia, CA See all addresses	Avg. Income: \$39,789 Avg. Home Value: \$181,800
3	<u>Lloyd L Shoemaker</u> DOB: 08/23/1958 AGE: 50 Years Old	Address 1: 4630 SAN JOSE ST MONTCLAIR, CA 91763	Montclair, CA See all addresses	Avg. Income: \$40,230 Avg. Home Value: \$135,600
4	<u>Lloyd L Shoemaker</u> DOB: 08/23/1958 AGE: 50 Years Old	Address 1: 14457 SAN ESTEBAN LA MIRADA, CA 90638	La Mirada, CA See all addresses	Avg. Income: \$61,724 Avg. Home Value: \$211,300
5	<u>Lloyd L Shoemaker</u>	Address 1: 9046 STACIE LN ANAHEIM, CA 92804	Anaheim, CA See all addresses	Avg. Income: \$41,887 Avg. Home Value: \$193,400

What is a People Search Report?

This section lists current and historical people search records that share the same name and state as your search subject. The People Search Summary can be helpful in providing a consolidated view of matching current and historical records for your subjects name across multiple public sources. Income & Home Value are compiled from property, demographic, census, & other public record sources. Income & Home Value may contain specific household and area statistics associated with an individual or address.

RELATED PEOPLE LOOKUPS

- [LOYD SHOEMAKER](#)
- [L SHOEMAKER](#)

Lloyd L. Shoemaker

FAMILY GROUP SHEET OF THE _____ FAMILY

	Source #		Source #
Lloyd Loren Shoemaker <hr/> Full name of husband <hr/> His father Elmer Lloyd Shoemaker His mother with maiden name Frances Lillian Beck (Betzer)		Birth date 23 Ag 1958 Birth place Death date Death place Burial place	
<hr/> 7 Jl 1979 <hr/> Julie A Sanino Full maiden name of wife Her father <hr/> Her mother with maiden name		Birth date 2 De 1958 Birth place Los Angeles Co. Death date Death place Burial place	

Other Spouses		Marriage date, place, etc.	
Source #s		Source #s	
Children of this marriage	Birth date & place	Death date, place & burial place	Marriage date, place & spouse
Cheralyn Janee	29 My 1981 San Bernardino Co.		15 Ag 2006
Channyn Juliene	14 Jl 1983 San Bernardino Co.		Christopher Joel Marasco 26 Je 2004 Riverside Co.

Excerpted from The Unpuzzling Your Past Workbook, copyright 1996 by Emily Anne Croom. Used with permission of Betterway Books, a division of F&W Publications, Cincinnati, Ohio.

Bruce E. Miller

FAMILY GROUP SHEET OF THE _____ FAMILY

	Source #		Source #
<u>Full name of husband</u> <u>Bruce E. (Eugene?) Miller</u> His father His mother with maiden name	(1)	Birth date c. 1949 Birth place probably not CA Death date Death place Burial place	
<u>Anita M. Shoemaker</u> Full maiden name of wife <u>Elmer Lloyd Shoemaker</u> Her father <u>Frances Lillian Beck</u> Her mother with maiden name		Birth date c. 1956 Birth place Death date Death place Burial place	

Other Spouses	Marriage date, place, etc. 20 Ji 1974 LA Co Source # (1)		
Source #s			
Children of this marriage	Birth date & place	Death date, place & burial place	Marriage date, place & spouse
Alissa A.	21 Fe 1975 LA Co		
Annette A.	7 Ji 1977 LA Co		
Britton Eugene	5 De 1984 Orange Co		
Amber Ann	10 My 1987 Orange Co		
Abecca Ann	1 De 1990 Orange Co		

Excerpted from **The Unpuzzling Your Past Workbook**, copyright 1996 by Emily Anne Croom. Used with permission of Betterway Books, a division of F&W Publications, Cincinnati, Ohio.

Source # Sources (Documentation)

- (1) **Vitalsearch CA Marriage Records**
- (2) **Vitalsearch CA Birth Records**
- (2)

Groom_Last_Name	Groom_First_Name	G	GA	Bride_Last_Name	Bride_First_Name	B	BA	Year	Mo	Dy	Marriage_County
KLAUSMAN	MICHAEL	L	20	SHOEMAKER	REBECCA	R	18	1971	08	07	LOS ANGELES

(end of page)

<u>Last_Name</u>	<u>First_Name</u>	<u>Middle_Name</u>	<u>B_yr</u>	<u>B_mo</u>	<u>B_dy</u>	<u>Mothers_Last_Name</u>	<u>Sex</u>	<u>County_of_Birth</u>	<u>idno</u>
KLAUSMAN	ALLYSON	MICHELLE	1981	04	16	SHOEMAKER	FEMALE	LOS ANGELES	0
KLAUSMAN	AMY	REBECCA	1978	03	15	SHOEMAKER	FEMALE	LOS ANGELES	0
KLAUSMAN	HEATHER	L	1976	10	13	SHOEMAKE	FEMALE	LOS ANGELES	0
KLAUSMAN	MICAH	LEE	1986	12	29	SHOEMAKER	MALE	LOS ANGELES	0

(end of page)

Last_Name	First_Name	Middle_Name	B_yr	B_mo	B_dy	Mothers_Last_Name	Sex	County_of_Birth	idno
KLAUSMAN	MICHAEL	LEE	1951	02	02	GREEN	MALE	LOS ANGELES	0

Last_Name	First_Name	Middle_Name	B_yr	B_mo	B_dy	Mothers_Last_Name	Sex	County_of_Birth	idno
SHOEMAKER	BECKY	LYNN	1954	11	29	JOHNSON	FEMALE	LOS ANGELES	0

(end of page)

Free Birth Vital Records?

Lookup Free Birth Vital Records On Anyone! . Official Service
Birth.GovVitalRecord.com

Records Birth Death

Looking for Records Birth Death? Find it Locally.
purelocal.com/records-birth-death

Vital Public Records

Find marriage and divorce records. Search birth and death records.
Get-Vital-Records.com

Ads by Google

Showing records 0 - 30 (10057928 total, 1 in query)

SQL-query:

```
SELECT Last_Name,First_Name,Middle_Name,B_yr,B_mo,B_dy,Mothers_Last_Name,Fathers_Last_Name,Sex,Bp,County_of_Death,D_yr,D_mo,D_dy,SS_Number,Age,idno from
cadeaths_ygen00 where 1 and Last_Name like "Shoemaker" and First_Name like "Frances" and D_yr like "199%" LIMIT 0, 30
```

Last_Name	First_Name	Middle_Name	B_yr	B_mo	B_dy	Mothers_Last_Name	Fathers_Last_Name	Sex	Bp	County_of_Death	D_yr	D_mo	D_dy	SS_Number	Age	idno
SHOEMAKER	FRANCES	LILLIAN	1919	12	02	BISHOP	BECK	FEMALE	IA	SAN BERNARDINO	1992	11	02	479200117	72	0

(end of page)

SEARCH PUBLIC RECORDS AND LOCATE ANYONE

Run a Public Records Search

FIRST:

LAST:

STATE:

Intelius

STATE OF CALIFORNIA

CERTIFICATION OF VITAL RECORD

County of San Bernardino

Auditor/Controller-Recorder, County Clerk

CERTIFICATE OF DEATH

39236008701

STATE FILE NUMBER			STATE OF CALIFORNIA USE BLACK INK ONLY			LOCAL REGISTRATION DISTRICT AND CERTIFICATE NUMBER			
1A. NAME OF DECEDENT—FIRST (GIVEN) FRANCES			1B. MIDDLE LILLIAN	1C. LAST (FAMILY) SHOEMAKER		2A. DATE OF DEATH—MO, DAY, YR NOVEMBER 02, 1992		2D. HOUR 2105	3. SEX Female
4. RACE White/American			5. HISPANIC—SPECIFY <input type="checkbox"/> YES <input checked="" type="checkbox"/> NO		6. DATE OF BIRTH—MO, DAY, YR December 02, 1919		7. AGE IN YEARS 72	IF UNDER 1 YEAR MONTHS: 1 DAYS: 1	IF UNDER 24 HOURS HOURS: 1 MINUTES: 00
8. STATE OF BIRTH IA	9. CITIZEN OF WHAT COUNTRY USA	10A. FULL NAME OF FATHER Henry F. Beck			10B. STATE OF BIRTH IA	11A. FULL MAIDEN NAME OF MOTHER Letta G. Bishop		11B. STATE OF BIRTH IA	
12. MILITARY SERVICE None			13. SOCIAL SECURITY NO. 479-20-0117		14. MARITAL STATUS Married		15. NAME OF SURVIVING SPOUSE (IF WIFE, ENTER MAIDEN NAME) E. Lloyd Shoemaker		
16A. USUAL OCCUPATION Homemaker			16B. USUAL KIND OF BUSINESS OR INDUSTRY Own Home		16C. USUAL EMPLOYER Self Employed		16D. YEARS IN OCCUPATION 52	17. EDUCATION—YEARS COMPLETED 14	
18A. RESIDENCE—STREET AND NUMBER OR LOCATION 10732 Palmyra Street						18B. CITY Adelanto		18C. ZIP CODE 92301	
18D. COUNTY San Bernardino			18E. NUMBER OF YEARS IN THIS COUNTY 0	18F. STATE OR FOREIGN COUNTRY California		20. NAME, RELATIONSHIP, MAILING ADDRESS AND ZIP CODE OF INFORMANT E. Lloyd Shoemaker - Husband 10732 Palmyra Street Adelanto, CA 92301			
19A. PLACE OF DEATH KAISER HOSPITAL			19B. IF HOSPITAL, SPECIFY ONE: IP, ER/OP, DOA IP	19C. COUNTY SAN BERNARDINO					
19D. STREET ADDRESS—STREET AND NUMBER OR LOCATION 9961 SIERRA AVENUE						19E. CITY FONTANA		TIME INTERVAL BETWEEN ONSET AND DEATH	22. WAS DEATH REPORTED TO CORONER REFERRAL NUMBER <input type="checkbox"/> YES <input checked="" type="checkbox"/> NO
21. DEATH WAS CAUSED BY: (ENTER ONLY ONE CAUSE PER LINE FOR A, B, AND C) IMMEDIATE CAUSE (A) CARDIORESPIRATORY ARREST ▶ MINS.						23. WAS BIOPSY PERFORMED <input checked="" type="checkbox"/> YES <input type="checkbox"/> NO	24A. WAS AUTOPSY PERFORMED <input type="checkbox"/> YES <input checked="" type="checkbox"/> NO		
DUE TO (B) RENAL FAILURE ▶ DAYS						24B. WAS IT USED IN DETERMINING CAUSE OF DEATH <input type="checkbox"/> YES <input checked="" type="checkbox"/> NO	24B. WAS IT USED IN DETERMINING CAUSE OF DEATH <input type="checkbox"/> YES <input checked="" type="checkbox"/> NO		
DUE TO (C) NON HODGKINS LYMPHOMA ▶ 1 1/2 YRS.						25. OTHER SIGNIFICANT CONDITIONS CONTRIBUTING TO DEATH BUT NOT RELATED TO CAUSE GIVEN IN 21 DVT, HEPATIC FAILURE, PANCYTOPENIA			
26. WAS OPERATION PERFORMED FOR ANY CONDITION IN ITEM 21 OR 25. IF YES, LIST TYPE OF OPERATION AND DATE. NONE									
27A. DECEASED ATTENDED SINCE MONTH, DAY, YEAR 10-28-92			27B. DECEASED LAST SEEN ALIVE MONTH, DAY, YEAR 11-02-92			27C. CERTIFIER'S LICENSE NUMBER A 040886		27D. DATE SIGNED 11-03-92	
27E. TYPE ATTENDING PHYSICIAN'S NAME AND ADDRESS LEV RASIN M.D., 9961 SIERRA FONTANA, CA, 92335									
28A. SIGNATURE AND TITLE OF CORONER OR DEPUTY CORONER [Signature]			28B. DATE SIGNED						
29. MANNER OF DEATH—specify one: natural, accident, suicide, homicide, pending investigation or could not be determined			30A. PLACE OF INJURY		30B. INJURY AT WORK <input type="checkbox"/> YES <input checked="" type="checkbox"/> NO	30C. DATE OF INJURY MONTH, DAY, YEAR		31. HOUR	
32. LOCATION (STREET AND NUMBER OR LOCATION AND CITY)						33. DESCRIBE HOW INJURY OCCURRED (EVENTS WHICH RESULTED IN INJURY)			
34A. DISPOSITION(S) Cremation		34B. PLACE OF FINAL DISPOSITION—NAME AND ADDRESS Rose Hills Memorial Park 3900 S. Workman Mill Rd. Whittier, CA			34C. DATE MO, DAY, YR Nov. 05, 1992	35A. SIGNATURE OF EMBALMER Not Embalmed		35B. LICENSE NO. None	
36A. NAME OF FUNERAL DIRECTOR (OR PERSON ACTING AS SUCH) Rose Hills Mortuary- Whittier, CA				36B. LICENSE NO. FD-970	37. SIGNATURE OF LOCAL REGISTRAR [Signature]		REGISTRATION DATE NOV 05 1992		
STATE REGISTRAR	A.	B.	C.	D.	F.	CENSUS TRACT 09104			

VS-11 (REV. 7-92)

MAKE NO ERASURES, WHITEOUTS, OR OTHER ALTERATIONS

This is a true and exact reproduction of the document officially registered and placed on file in the Office of the Auditor/Controller-Recorder, County of San Bernardino.



Larry Walker
Larry Walker
Auditor/Controller Recorder, County Clerk

DATE ISSUED **MAR 16 2009**

* 001434057 *

This copy not valid unless prepared on engraved border displaying seal and signature of Auditor/Controller-Recorder, County Clerk



ANY ALTERATION OR ERASURE VOIDS THIS CERTIFICATE

Beck

FAMILY GROUP SHEET OF THE _____ FAMILY

	Source #		Source #
<u>Henry F. Beck (Arthur H.?)</u> Full name of husband His father His mother with maiden name		Birth date 1883 Birth place IL Death date Death place Burial place	
<u>Myrtle M. Bishop (Middleton?) (Letta G.? (1)</u> Full maiden name of wife Her father Her mother with maiden name		Birth date c.1887 Birth place IL Death date Death Burial place	

Other Spouses		Marriage date, place, etc.	
Source #s		Source #s	
Children of this marriage	Birth date & place	Death date, place & burial place	Marriage date, place & spouse
Frances Lillian Beck	Davenport, Scott Iowa 02 De 1919 (1)	02 No 1992 (1) place Fontana San Bern. Co., CA (1) (1) Rose Hills Memorial Park, Whittier, CA	Elmer Lloyd Shoemaker

Excerpted from **The Unpuzzling Your Past Workbook**, copyright 1996 by Emily Anne Croom. Used with permission of Betterway Books, a division of F&W Publications, Cincinnati, Ohio.

Source #

Sources (Documentation)

(1) Death Certificate #39236008701 San Bernardino County, CA Frances Lillian Shoemaker



Your Transaction Was Successful.

Your Credit Card Will Reflect A \$1.75 Charge From Intelius.

Your Order # is 17779188.

You may contact our customer support at (888) 445-2727 with any questions.

People Search Report

Name	Address / Phone	Previous Cities	Avg. Income / Avg. Home Value
<u>Frances Lloyd Shoemaker</u> DOB: 12/02/1919 AGE: 89 Years Old RELATIVES: 1 <u>Elmer L Shoemaker</u> <u>Dorothy L Shoemaker</u> <u>Lloyd Lloyd Shoemaker</u> <u>E Lloyd Shoemaker</u> <u>Russell Shoemaker</u> <u>Dorothy L Shoemaker</u> <u>Frank Dennis Shoemaker</u> <u>Betsy Ann Shoemaker</u> <u>F D Shoemaker</u> <u>Dennis Shoemaker</u>	Address 1: 220 W CENTRAL AVE BREA, CA 92621 (760) 9388 Address 2: 10732 PALMYRA ST ADELANTO, CA 92301 (760) 246-9388 Address 3: 1961 BROOKDALE LA HABRA, CA 90631 (562) 673-6718	Brea, CA Adelanto, CA Sun City, AZ Peoria, IL La Habra, CA See all addresses	-
2 <u>Frances L. Shoemaker</u>	Address 1: 10108 SINGLE OAK BAKERSFIELD, CA 93311	Bakersfield, CA See all addresses	Avg. Income: \$80,700 Avg. Home Value: \$139,600

What is a People Search Report?

This section lists current and historical people search records that share the same name and state as your search subject. The People Search Summary can be helpful in providing a consolidated view of matching current and historical records for your subjects name across multiple public sources. Income & Home Value are compiled from property, demographic, census, & other public record sources. Income & Home Value may contain specific household and area statistics associated with an individual or address.

RELATED PEOPLE LOOKUPS

- **FRAN SHOEMAKER**
- **FRANCY SHOEMAKER**
- **FRANN SHOEMAKER**
- **FRANNIE SHOEMAKER**
- **F SHOEMAKER**



Sign In - My Intelius
View My Reports

<< Return to Home

[Search Again >>](#)

PEOPLE SEARCH RESULTS

2 People found that match Frances Shoemaker in the state of California.
Click on the Name or View Details link for more info.

✓ = Available **See Details on All 2 People!**

Name	Age	Previous Cities	DOB	Phone	Address	Avg. Income	Avg. Home Value	Relatives
Frances Lloyd Shoemaker View Details	89	Brea, CA Adelanto, CA Sun City, AZ Peoria, IL La Habra, CA	✓	✓	✓	✓	✓	Elmer L. Shoemaker Dorothy L. Shoemaker Lloyd Lloyd Shoemaker E Lloyd Shoemaker Russell Shoemaker Dorthy L. Shoemaker Frank Dennis Shoemaker Betsy Ann Shoemaker F D Shoemaker Dennis Shoemaker
Frances L. Shoemaker View Details	-	Bakersfield, CA		-	✓	✓	✓	

RELATED PEOPLE LOOKUPS

- [FRAN SHOEMAKER](#)
- [FRANCY SHOEMAKER](#)
- [FRANN SHOEMAKER](#)
- [FRANNIE SHOEMAKER](#)
- [F SHOEMAKER](#)

Bookmark Intelius | Help | About | Careers | Privacy | Contact Us | FAQ | Terms & Conditions | Site Map | Affiliates | Directory | Volume Discounts
© 2003-2009 Intelius, Inc.





Your Transaction Was Successful.

Your Credit Card Will Reflect A \$1.75 Charge From Intelius.

Your Order # is 17779870.

You may contact our customer support at (888) 445-2727 with any questions.

People Search Report

Name	Address / Phone	Previous Cities	Avg. Income / Avg. Home Value
<u>Frances Lloyd Shoemaker</u> 1 DOB: 12/02/1919 AGE: 89 Years Old	Address 1: 220 W CENTRAL AVE BREA, CA 92621 (248) 9388	Brea, CA See all addresses	-
<u>Frances Lloyd Sheemaker</u> 2 DOB: 12/02/1919 AGE: 89 Years Old RELATIVES: Russell Shoemaker	Address 1: 10950 UNION HILLS #828 SUN CITY, AZ 85373 Address 2: 10732 PALMYRA ST ADELANTO, CA 92301 (760) 246-9388	Sun City, AZ Adelanto, CA See all addresses	Avg. Income: \$38,824 Avg. Home Value: \$113,400
<u>Frances L. Shoemaker</u> 3 RELATIVES: Dorothy L. Shoemaker	Address 1: 1506 MONROE PEORIA, IL 61603 Address 2: 7810 MOHAWK PEORIA, IL 61604 (309) 673-4827 Address 3: 1961 BROOKDALE LA HABRA, CA 90631 (562) 873-4827	Peoria, IL La Habra, CA See all addresses	Avg. Income: \$30,196 Avg. Home Value: \$53,900
RELATED PEOPLE LOOKUPS <ul style="list-style-type: none"> • FRAN SHOEMAKER • FRANCY SHOEMAKER • FRANN SHOEMAKER • FRANNIE SHOEMAKER • F SHOEMAKER 			

What is a People Search Report?

This section lists current and historical people search records that share the same name and state as your search subject. The People Search Summary can be helpful in providing a consolidated view of matching current and historical records for your subjects name across multiple public sources. Income & Home Value are compiled from property, demographic, census, & other public record sources. Income & Home Value may contain specific household and area statistics associated with an individual or address.



<< Return to Home

You Have Selected The Following Package

o Background Report for Dorothy Shoemaker

LOCATIONS FOR DOROTHY SHOEMAKER:
 2 Addresses in Peoria, IL
 2 Addresses in Brea, CA
 2 Addresses in Arlington, TX
 2 Addresses in San Marcos, CA
 + 7 More Addresses

RELATIVES OF DOROTHY SHOEMAKER:
 Lloyd Shoemaker
 E Shoemaker
 Frances Shoemaker

\$10 off

\$34.96	\$44.96
Special Price with Identity Protect Trial	Limited Time Offer



COMPLETE REPORT INCLUDES (WHEN AVAILABLE):

- Statewide Criminal Check
- Bankruptcies & Liens
- Address History
- Neighbors
- Neighborhood Info
- Alias Names
- Sex Offender Check
- Small Claims & Judgements
- Relatives & Associates
- Home Value & Details
- Satellite & Map Images
- Much More...

[\(View Sample\)](#)



SHOEMAKER	DOROTHY	L	1915	01	14	GILLIN	GILLIN	FEMALE	IA	SANTA CLARA	1980	07	01	470035975	65	0
SHOEMAKER	DOROTHY	LAVERNE	1906	12	06	GAYOSO	SPRAGGINS	FEMALE	MO	LOS ANGELES	1989	04	14	571324534	82	0



<< Return to Home

PEOPLE SEARCH RESULTS								Search Again >>
5 People found that match Lloyd Shoemaker in the state of California.								
Click on the Name or View Details link for more info.								
✓ = Available								See Details on All 5 People!
Name	Age	Previous Cities	DOB	Phone	Address	Avg. Income	Avg. Home Value	Relatives
Lloyd Lloyd Shoemaker 1 View Details	88	Arlington, TX Peoria, IL Sun City, AZ Adelanto, CA Brea, CA	✓	✓	✓	✓	✓	E Lloyd Shoemaker Frances Lloyd Shoemaker Betsy Ann Shoemaker F D Shoemaker Dennis Shoemaker Frank Dennis Shoemaker
Lloyd Loren Shoemaker 2 View Details	50	Anaheim, CA Arcadia, CA	✓	✓	✓	✓	✓	
Lloyd L. Shoemaker 3 View Details	50	Montclair, CA	✓	-	✓	✓	✓	
Lloyd L. Shoemaker 4 View Details	50	La Mirada, CA	✓	-	✓	✓	✓	
Lloyd L. Shoemaker 5 View Details	-	Anaheim, CA		-	✓	✓	✓	
RELATED PEOPLE LOOKUPS								
<ul style="list-style-type: none"> ■ LOYD SHOEMAKER ■ L SHOEMAKER 								

	Name	Address / Phone	Previous Cities	Avg. Income / Avg. Home Value
1	<p><u>Lloyd Lloyd Shoemaker</u></p> <p>DOB: 05/1920 AGE: 88 Years Old</p> <p>RELATIVES: <u>E Lloyd Shoemaker</u> <u>Frances Lloyd Shoemaker</u> <u>Betsy Ann Shoemaker</u> <u>F D Shoemaker</u> <u>Dennis Shoemaker</u> <u>Frank Dennis Shoemaker</u></p>	<p>Address 1: 6110 W PLEASANT RIDGE RD 5660 ARLINGTON, TX 76016 (309) 673-4827</p> <p>Address 2: 1506 MONROE PEORIA, IL 61603 (309) 673-6718</p> <p>Address 3: 10950 UNION HILLS #828 SUN CITY, AZ 85373 (309) 673-4827</p>	<p>Arlington, TX Peoria, IL Sun City, AZ Adelanto, CA Brea, CA</p> <p><u>See all addresses</u></p>	<p>Avg. Income: \$73,195</p> <p>Avg. Home Value: \$118,700</p>
2	<p><u>Lloyd Loren Shoemaker</u></p> <p>DOB: 08/23/1958 AGE: 50 Years Old</p>	<p>Address 1: 613 N MORAGA ST #APT 1 ANAHEIM, CA 92801</p> <p>Address 2: 5350 TYLER AVE ARCADIA, CA 91006 (626) 357-9339</p> <p>Address 3: 1621 HIGHLAND F ARCADIA, CA 91006 (626) 357-9339</p>	<p>Anaheim, CA Arcadia, CA</p> <p><u>See all addresses</u></p>	<p>Avg. Income: \$39,789</p> <p>Avg. Home Value: \$181,800</p>
3	<p><u>Lloyd L Shoemaker</u></p> <p>DOB: 08/23/1958 AGE: 50 Years Old</p>	<p>Address 1: 4630 SAN JOSE ST MONTCLAIR, CA 91763</p>	<p>Montclair, CA</p> <p><u>See all addresses</u></p>	<p>Avg. Income: \$40,230</p> <p>Avg. Home Value: \$135,600</p>
4	<p><u>Lloyd L Shoemaker</u></p> <p>DOB: 08/23/1958 AGE: 50 Years Old</p>	<p>Address 1: 14457 SAN ESTEBAN LA MIRADA, CA 90638</p>	<p>La Mirada, CA</p> <p><u>See all addresses</u></p>	<p>Avg. Income: \$61,724</p> <p>Avg. Home Value: \$211,300</p>
5	<p><u>Lloyd L Shoemaker</u></p>	<p>Address 1: 9046 STACIE LN ANAHEIM, CA 92804</p>	<p>Anaheim, CA</p> <p><u>See all addresses</u></p>	<p>Avg. Income: \$41,887</p> <p>Avg. Home Value:</p>

What is a People Search Report?

This section lists current and historical people search records that share the same name and state as your search subject. The People Search Summary can be helpful in providing a consolidated view of matching current and historical records for your subjects name across multiple public sources. Income & Home Value are compiled from property, demographic, census, & other public record sources. Income & Home Value may contain specific household and area statistics associated with an individual or address.

Showing records 0 - 30 (4905327 total, 1 in query)

SQL-query:

```
SELECT Groom_Last_Name,Groom_First_Name,G,GA,Bride_Last_Name,Bride_First_Name,B,BA,Year,Mo,Dy,Marriage_County  
from cam_960to85 where 1 and Groom_Last_Name like "Shoemaker" and Bride_Last_Name like "Sanino" LIMIT 0, 30
```

Groom_Last_Name	Groom_First_Name	G	GA	Bride_Last_Name	Bride_First_Name	B	BA	Year	Mo	Dy	Marriage_County
SHOEMAKER	LLOYD	L	20	SANINO	JULIE	A	20	1979	07	07	LOS ANGELES

(end of page)

Instant Marriage Licenses

Why Wait in Long Lines Issued on the Spot in LA County
www.LAWeddingLicense.com

Attorney Who Understands

Compassionate Representation Free Advice Call 800-810-2884
www.WrongfulDeathLaws.org

Free Birth Vital Records?

Lookup Free Birth Vital Records On Anyone! . Official Service
Birth.GovVitalRecord.com



Ads by Google

Showing records 0 - 30 (24608727 total, 2 in query)

SQL-query:

SELECT Last_Name,First_Name,Middle_Name,B_yr,B_mo,B_dy,Mothers_Last_Name,Sex,County_of_Birth,idno from cabirths_ygenfull where 1 and Last_Name like "Shoemaker" and Mothers_Last_Name like "Sanino" LIMIT 0, 30

<u>Last_Name</u>	<u>First_Name</u>	<u>Middle_Name</u>	<u>B_yr</u>	<u>B_mo</u>	<u>B_dy</u>	<u>Mothers_Last_Name</u>	<u>Sex</u>	<u>County_of_Birth</u>	<u>idno</u>
SHOEMAKER	CHERALYN	JANEE	1981	05	29	SANINO	FEMALE	SAN BERNARDINO	0
SHOEMAKER	CHANNYN	JULIENE	1983	07	14	SANINO	FEMALE	SAN BERNARDINO	0

(end of page)

⌘ Run a Public Records Search

SEARCH PUBLIC RECORDS AND LOCATE ANYONE!

FIRST:

LAST:

STATE:

Intelius



ValueMax

Thank you! ValueMax is one of America's premier discount shopping services!



- Savings on travel needs.
- 20% savings on Gift Cards for Retailers and Restaurants.
- 5% to 60% savings on prescription drugs.
- 20% to 60% savings on lenses, frames and contacts.

These are just some of the great benefits you can enjoy with ValueMax. You will receive a welcome email shortly with instructions on how to begin accessing your members-only benefits with your ValueMax trial membership.

[Login to ValueMax](#)

People Search Report

Name	Address / Phone	Previous Cities	Avg. Income / Avg. Home Value
<p><u>Lloyd Lloyd Shoemaker</u></p> <p>DOB: 05/1920</p> <p>AGE: 88 Years Old</p> <p>RELATIVES: E Lloyd Shoemaker Frances Lloyd Shoemaker Betsy Ann Shoemaker F D Shoemaker Dennis Shoemaker Frank Dennis Shoemaker</p>	<p>Address 1: 8110 W PLEASANT RIDGE RD 5680 ARLINGTON, TX 76016 (309) 673-4827</p> <p>Address 2: 1506 MONROE PEORIA, IL 61603 (309) 673-8718</p> <p>Address 3: 10950 UNION HILLS #828 SUN CITY, AZ 85373 (309) 673-4827</p>	<p>Arlington, TX Peoria, IL Sun City, AZ Adelanto, CA Brea, CA</p> <p>See all addresses</p>	<p>Avg. Income: \$73,195</p> <p>Avg. Home Value: \$118,700</p>
<p><u>Lloyd Loren Shoemaker</u></p> <p>DOB: 08/23/1958</p> <p>AGE: 50 Years Old</p>	<p>Address 1: 613 N MORAGA ST #APT 1 ANAHEIM, CA 92801</p> <p>Address 2: 5350 TYLER AVE ARCADIA, CA 91006 (626) 357-9339</p> <p>Address 3: 1621 HIGHLAND F ARCADIA, CA 91006 (626) 357-9339</p>	<p>Anaheim, CA Arcadia, CA</p> <p>See all addresses</p>	<p>Avg. Income: \$39,789</p> <p>Avg. Home Value: \$181,800</p>
<p><u>Lloyd L. Shoemaker</u></p> <p>DOB: 08/23/1958</p> <p>AGE: 50 Years Old</p>	<p>Address 1: 4630 SAN JOSE ST MONTCLAIR, CA 91763</p>	<p>Montclair, CA</p> <p>See all addresses</p>	<p>Avg. Income: \$40,230</p> <p>Avg. Home Value: \$135,600</p>
<p><u>Lloyd L. Shoemaker</u></p> <p>DOB: 08/23/1958</p> <p>AGE: 50 Years Old</p>	<p>Address 1: 14457 SAN ESTEBAN LA MIRADA, CA 90638</p>	<p>La Mirada, CA</p> <p>See all addresses</p>	<p>Avg. Income: \$81,724</p> <p>Avg. Home Value: \$211,300</p>
<p><u>Lloyd L. Shoemaker</u></p>	<p>Address 1: 9046 STACIE LN ANAHEIM, CA 92804</p>	<p>Anaheim, CA</p> <p>See all addresses</p>	<p>Avg. Income: \$41,887</p> <p>Avg. Home Value: \$193,400</p>
<p>RELATED PEOPLE LOOKUPS</p> <ul style="list-style-type: none"> ■ LOYD SHOEMAKER ■ L SHOEMAKER 			

What is a People Search Report?

This section lists current and historical people search records that share the same name and state as your search subject. The People Search Summary can be helpful in providing a consolidated view of matching current and historical records for your subjects name across multiple public sources. Income & Home Value are compiled from property, demographic, census, & other public record sources. Income & Home Value may contain specific household and area statistics associated with an individual or address.

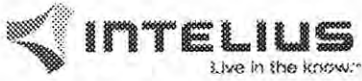

Club Member cammyberger@sbcglobal.net [Sign out] | Manage Account
Help: (888) 445-2727 | View My Reports

<< Return to Home

You Have Selected The Following Package

Background Report for Lloyd Shoemaker

LOCATIONS FOR LLOYD SHOEMAKER:

- 2 Addresses in Arcadia, CA
- 2 Addresses in Anaheim, CA

RELATIVES OF LLOYD SHOEMAKER:

- Chip Shoemaker

COMPLETE REPORT INCLUDES (WHEN AVAILABLE):

- Statewide Criminal Check
- Bankruptcies & Liens
- Address History
- Neighbors
- Neighborhood Info
- Alias Names
- Sex Offender Check
- Small Claims & Judgements
- Relatives & Associates
- Home Value & Details
- Satellite & Map Images
- Much More...

[View Sample](#)

\$10 off

\$34.96	\$44.96
Apply Code	Apply Code
Special Price with Identity Protect Trial	Limited Time Offer



Bookmark Intelius | Help | About | Careers | Privacy | Contact Us | FAQ | Terms & Conditions | Site Map | Affiliates | Directory | Volume Discounts
© 2003-2009 Intelius, Inc.





<< Return to Home

PEOPLE SEARCH RESULTS

[Search Again >>](#)

9 People found that match Lloyd Shoemaker in the state of California.

Click on the Name or View Details link for more info.

✓ = Available

[See Details on All 9 People!](#)

Name	Age	Previous Cities	DOB	Phone	Address	Avg. Income	Avg. Home Value	Relatives
Lloyd R Shoemaker View Details	44	Rech Cucamonga, CA Chino Hills, CA Pomona, CA Ontario, CA Anahelm, CA	✓	✓	✓	✓	✓	Lonnie J Shoemaker Jo Shoemaker
Lloyd Lloyd Shoemaker View Details	88	La Mirada, CA Peoria, IL Adelanto, CA La Habra, CA Brea, CA	✓	✓	✓	✓	✓	E Lloyd Shoemaker Dorothy L Shoemaker Frances L Shoemaker Elmer L Shoemaker Dorothy L Shoemaker Russell Shoemaker
Lloyd Loren Shoemaker View Details	50	Anahelm, CA Arcadia, CA La Mirada, CA Montclair, CA	✓	✓	✓	✓	✓	Julie A Shoemaker Chip Shoemaker
Lloyd Shoemaker View Details	-	Long Beach, CA		✓	✓	✓	✓	
Lloyd Q Shoemaker View Details	53	Stimi Valley, CA Clarkston, WA Asotin, WA Walla Walla, WA	✓	-	✓	✓	✓	
Lloyd Joseph Shoemaker View Details	35	Gilroy, CA London, OH Marysville, OH	✓	✓	✓	✓	✓	Monica Shoemaker Corey L Shoemaker Carol S Shoemaker Carey L Shoemaker
Lloyd L Shoemaker View Details	50	La Mirada, CA	✓	-	✓	✓	✓	
Lloyd L Shoemaker View Details	50	Montclair, CA	✓	-	✓	✓	✓	
Lloyd R Shoemaker View Details	-	Anahelm, CA		-	✓	✓	✓	

RELATED PEOPLE LOOKUPS

- [LOYD SHOEMAKER](#)
- [L SHOEMAKER](#)





Databases selected: ProQuest Newspapers

Deputy Accused of Sex Assaults While on Duty

Ford, Andrea. Los Angeles Times. Los Angeles, Calif.: Oct 25, 1991. pg. A1

Abstract (Summary)

Veteran Los Angeles County CA sheriff's deputy Lloyd Shoemaker, 33, was charged on Oct 24, 1991 of sexually assaulting three women after he pulled them over for fabricated traffic violations.

Indexing (document details)

Subjects: Sex crimes
People: Shoemaker, Lloyd (deputy)
Companies: Sheriffs Department-Los Angeles County CA
Author(s): Ford, Andrea
Document types: News
Publication title: Los Angeles Times. Los Angeles, Calif.: Oct 25, 1991. pg. A1
Source type: Newspaper
ISSN: 04583035
ProQuest document ID: 2095527
Document URL: <http://proquest.umi.com/pqdweb?did=2095527&sid=1&Fmt=2&clientid=63313&RQT=309&VName=PQD>

Copyright © 2009 ProQuest LLC. All rights reserved.



Databases selected: ProQuest Newspapers

Deputy Accused of Sex Assaults While on Duty; [Home Edition]

ANDREA FORD. *Los Angeles Times (pre-1997 Fulltext)*. Los Angeles, Calif.: Oct 25, 1991. pg. 1

Abstract (Summary)

Deputy Lloyd Shoemaker, 33, who has worked as a patrol officer at the Temple City substation for most of his 10-year career, faces two counts of rape, one count of oral copulation and one charge of lewd conduct. He is expected to surrender to authorities today and be arraigned in Los Angeles Superior Court. Shoemaker is on leave but his pay will be suspended after the court hearing. If convicted of the crimes, he could serve up to 24 years in prison.

Shoemaker is the fourth deputy from the Temple City substation to be criminally charged in separate, unrelated cases in less than two months. About 200 deputies are assigned there. Authorities said the string of allegations has led officials to audit the substation's operations and review training practices.

[Elaine Minnes] said the woman was first ordered to drive her car to a doughnut shop as the deputy followed in his patrol car. When they arrived, Shoemaker saw a security guard nearby. So instead of remaining, the deputy ordered her to drive to a secluded area near Legg Lake, where she was allegedly raped. Investigators later found traces of semen on the back seat of Shoemaker's patrol car, according to court documents.

Full Text (855 words)

(Copyright, The Times Mirror Company; Los Angeles Times 1991 all Rights reserved)

A veteran sheriff's deputy was charged Thursday with sexually assaulting three women after he pulled them over for fabricated traffic violations and forced them to drive to secluded places under threat of arrest, authorities said.

Deputy Lloyd Shoemaker, 33, who has worked as a patrol officer at the Temple City substation for most of his 10-year career, faces two counts of rape, one count of oral copulation and one charge of lewd conduct. He is expected to surrender to authorities today and be arraigned in Los Angeles Superior Court. Shoemaker is on leave but his pay will be suspended after the court hearing. If convicted of the crimes, he could serve up to 24 years in prison.

At a news conference in which the charges against Shoemaker were made public, Dist. Atty. Ira Reiner said the deputy "repeatedly abused his authority to force unwilling victims to have sex with him . . . while on duty, in uniform."

Neither Shoemaker nor his lawyer could not be reached for comment.

Shoemaker is the fourth deputy from the Temple City substation to be criminally charged in separate, unrelated cases in less than two months. About 200 deputies are assigned there. Authorities said the string of allegations has led officials to audit the substation's operations and review training practices.

Shoemaker's method of operation, Reiner said, "was to lie in wait for women-often at night-as they were leaving bars and restaurants.

"He would follow them, pull them over on trumped-up charges, convince them that they were about to be arrested and order them to remote locations while he followed in his patrol car."

When safely out of public view, he said, Shoemaker would force the women into his patrol car and attack them.

The deputy's pattern, Reiner said, was consistent, leading authorities to believe that he attacked other women who were too frightened to come forward.

Reiner noted that one of the women the deputy is accused of assaulting contacted authorities only two weeks ago after pondering for months what she should do. The third woman was found by Sheriff's Department investigators after they pored through more than a year of Shoemaker's field log entries looking for names of women he may have had contact with.

Sgt. Elaine Minnes, one of the investigators assigned to the case, said more than 30 women were interviewed in the investigation.

The incidents came to light in April, Minnes said, shortly after a 23-year-old El Monte woman was allegedly attacked by Shoemaker. The woman reportedly was persuaded by friends to come forward a few hours after the alleged attack.

Shoemaker pulled the woman over after she left a Duarte restaurant and falsely said her car had been used in two burglaries, Reiner said.

According to an affidavit filed to support a search for Shoemaker's clothing, the woman asked not to be taken to jail.

"If I don't take you to jail, what are you going to do for me?" Shoemaker replied, according to the document.

Minnes said the woman was first ordered to drive her car to a doughnut shop as the deputy followed in his patrol car. When they arrived, Shoemaker saw a security guard nearby. So instead of remaining, the deputy ordered her to drive to a secluded area near Legg Lake, where she was allegedly raped. Investigators later found traces of semen on the back seat of Shoemaker's patrol car, according to court documents.

Another of the cases involves a 25-year-old woman who was allegedly raped by Shoemaker after she left a cocktail lounge in Pasadena on Dec. 15, 1990, according to Reiner. Investigators tracked her down using the field log.

The third woman fought Shoemaker off, he said. The deputy is charged with exposing himself. She came forward Oct. 9, Minnes said, only after seeing news reports about the April incident and watching television talk shows in which rape victims told their stories.

The allegations against Shoemaker are the latest in a string of accusations leveled against deputies at the Temple City substation.

Three other deputies are accused of stealing credit cards from motorists they encountered on traffic stops. In addition, 53 deputies from the substation are defendants in two major federal civil rights lawsuits.

In one of the lawsuits, 13 deputies were accused of viciously beating three Temple City men. That suit was settled Thursday for \$925,000. In the other suit, 40 deputies are accused of vandalizing 14 houses to intimidate gang members.

"We are very concerned at the number of things going on at the Temple City station," Chief Roy Brown said at Thursday's news conference. Brown, who oversees field operations at eight substations including the one in Temple City, added: "I've looked at Temple City to determine if we're doing something wrong and, frankly, we haven't found anything."

He said, however, that a new lieutenant was recently brought in to bolster supervisory personnel and that the substation is slated to be staffed with additional sergeants. No high-ranking personnel have been transferred out of the substation because of the allegations, he said.

NEW INFORMANT: A second deputy has become an informant in a narcotics probe. B3

[Illustration]

PHOTO: Deputy Lloyd Shoemaker

Indexing (document details)

Author(s): ANDREA FORD
Section: PART-A; Metro Desk
Publication title: Los Angeles Times (pre-1997 Fulltext). Los Angeles, Calif.: Oct 25, 1991. pg. 1
Source type: Newspaper
ISSN: 04583035
ProQuest document ID: 61523931
Text Word Count 855
Document URL: <http://proquest.umi.com/pqdweb?did=61523931&sid=1&Fmt=3&clie ntlid=63313&RQT=309&VName=PQD>

"That's the kind of thing we want, more community involvement," Mirabella said. "The people have to help us with the problems, and they have to help us with innovative solutions."

The captain has also reorganized the station. Before, one sergeant supervised an entire shift. Now, as many as four are on duty. Complaints, lawsuits and disciplinary actions against Temple deputies that were scattered in files departmentwide have been consolidated at Temple Station.

Deputies who chalk up a list of such complaints are counseled to avoid major problems. Finally, Mirabella has stressed communication between line deputies and their supervisors by requiring monthly meetings.

The approach is already making a difference in Monrovia-County, an unincorporated area west of Duarte once considered among the roughest parts of the Temple area.

Today, children and senior citizens wave when Sgt. Sam Jones cruises by in his patrol car. Young men lean into the passenger side window to chat. Deputies receive crime tips, along with pies and cakes baked by grateful residents, Jones said.

"They knew the gangsters in the area by sight and by name," Jones said of the deputies. "But they couldn't walk up to local residents and say, 'Mr. Smith, Mrs. Johnson, how are the grandkids?'"

Even critics say the deputies have improved their demeanor. Attorney John Burton, who is handling the lawsuit against 118 deputies, says he receives fewer brutality complaints.

"A lot of the low-level beatings that were so common and were building in frequency, those seem to have diminished," Burton said. "What we have now are the more serious ones, but they're stopping some of that lower-level brutality."

And David Hall, president of the Monrovia, Arcadia, Duarte branch of the NAACP, says his area is now a friendly one.

Mirabella wants to duplicate the idea in South San Gabriel and East Pasadena, unincorporated areas also patrolled by Temple City deputies.

"We're trying to teach the deputies they've got to show care for the people and then people care about you," he said. In the Media Spotlight Among the incidents in the Temple Station in 1991: Jan. 1: Ignoring department orders to avoid New Year's Eve revelers firing guns into the air, Deputy Brian E. Kazmierski, 26, confronted Pedro Castaneda Gonzalez, 28, a Mexican national, and two other men in the carport of an El Monte apartment building. The three were taking turns firing a revolver in the air. Kazmierski said he shot when Castaneda failed to obey his command and pointed the pistol at him. The shooting took on international implications when the Mexican consul general protested. The district attorney's office later found insufficient evidence to file criminal charges against the deputy, but civil lawsuits are pending in state and federal court. April: An investigation began into three deputies accused of stealing credit cards from elderly motorists. Criminal charges were filed Sept. 3 against Deputies Steven Switzer, 31; Edward Perez, 35, and Brent Mosley, 27, who stopped more than 20 motorists on trumped-up charges, took their cards and fraudulently used them to buy more than \$100,000 worth of sports equipment, jewelry and stereos. The deputies pleaded guilty Dec. 9 and were sentenced to state prison terms varying from three to five years. June 6: A federal civil rights lawsuit was filed against 59 deputies by 67 residents of Monrovia-County, an unincorporated area west of Duarte. In the lawsuit, residents who live near Pamela Park said Temple deputies conducted eight raids and illegal searches in their neighborhood from June 6 to Sept. 18, 1990. The lawsuit, which is pending, has since been amended to include 59 more deputies. September: Deputy Glen Cozart, 31, a field training officer at Temple, was suspended pending an investigation into accusations he planted evidence on suspects, falsified police reports and lied while testifying in court. After an investigation by the district attorney and sheriff's internal investigators, criminal charges were filed July 7. Cozart is accused of planting cocaine on one suspect in May and November of 1990, of filing a false police report against two suspects in April, 1991, and of falsely testifying against a fourth suspect. A preliminary hearing will be set Sept. 16 in Los Angeles Municipal Court. October: The county settled for \$62,500 a federal lawsuit filed by Ronald Imhoff, 19, who was injured after being beaten by deputies who were called to a noisy Temple City party on Aug. 26, 1989. Imhoff refused to leave the party when ordered by a deputy and was beaten by three other deputies wielding batons and flashlights. Although the deputies said Imhoff karate-kicked one of them, criminal charges against Imhoff were dropped when the deputies failed to appear in court. Imhoff's attorney, E. Thomas Barham, got access to 2,000 pages of Sheriff's Department internal complaint files covering 1985 to 1990, but was stopped by a court order from making the files public. Oct. 14: Joseph Ornelas, a 5 foot, 4 inch robbery suspect, died after fighting with two, six-foot deputies. A former El Monte gang member with a history of drug use, Ornelas, 25, was intoxicated on PCP, cocaine and alcohol when, authorities said, he stole a truck at knife-point from two men sitting in a South El Monte convenience store parking lot. Deputies in the lot stopped the robbery, striking Ornelas with their flashlights. One deputy jumped on Ornelas' back as he tried to crawl away. The coroner's office found that Ornelas died of a heart attack caused by the neck injuries and chest compression by the deputies, drug intoxication and an enlarged heart from prolonged drug use. No charges were filed. Oct. 24: Deputy Lloyd Shoemaker, 33, a patrol officer, was charged with rape, oral copulation and lewd conduct after he allegedly sexually assaulted three women motorists he stopped for phony traffic violations in April, October and December of 1990. Trial is set for Wednesday in Los Angeles Superior Court. November:

Deputy Michael Thomas was fired two years after a Temple City raid in which three men were beaten. On Sept. 30, 1989, Thomas and another deputy answered a 3:30 a.m. noise complaint. Thomas encountered a drunken Fred Scott Mace, 27, who told Thomas to "get a real job." Thomas pursued Mace into his apartment and summoned other deputies when Mace resisted. Mace's left testicle was smashed during the melee and later surgically removed. Mace's 61-year-old father, Leigh, suffered two fractured ribs and a broken toe during the struggle. Another man in the apartment, Russel Trice, required back surgery for a herniated disc. The county settled a suit filed by the three men for \$925,000. **** START OF CORRECTION *****
 ***** CORRECTION: FOR THE RECORD SECTION:San Gabriel Valley DATE:09/10/92
 TYPE:Correction EDITION:Home DAY:Thursday PAGE:2 PART:PART-J DESK:Zones

Rosemead official: Donald Wagner was incorrectly identified in an article Sunday about community-oriented policing at the Temple Sheriff's Station. Wagner is the assistant city manager of Rosemead. **** END OF CORRECTION *****

[Illustration]

PHOTO: Sheriff's Sgt. Sam Jones stops to chat with neighborhood children at Pamela Park, in unincorporated Los Angeles County.;
 PHOTO: Community-oriented policing is one of the policies authorities hope will continue to improve previously tarnished relations between Temple Station deputies and the people they serve. While on patrol, Sgt. Jones talks to Earle Parker in the Monrovia area, above. Capt. Robert Mirabella, left, has been credited with tightening supervision of station's 197 deputies and instituting other reforms in the last six months. / LOU MACK /Los Angeles Times

Indexing (document details)

Author(s): VICKI TORRES
Dateline: TEMPLE CITY
Section: San Gabriel Valley; PART-J; Zones Desk
Publication title: Los Angeles Times (pre-1997 Fulltext). Los Angeles, Calif.: Sep 6, 1992. pg. 1
Source type: Newspaper
ISSN: 04583035
ProQuest document ID: 61642963
Text Word Count 2608
Document URL: <http://proquest.umi.com/pqdweb?did=61642963&sid=1&Fmt=3&clie ntlid=63313&RQT=309&VName=PQD>

Copyright © 2009 ProQuest LLC. All rights reserved.





Access World News

Deputy accused of raping woman - Sex allegedly exacted to avoid trip to jail**Daily Breeze (Torrance, CA) - Wednesday, May 1, 1991****Author: UPI MetroWire**

A sheriff's deputy has been removed from duty pending an investigation of an El Monte woman's allegation he raped her in the back seat of his patrol car while on-duty.

Deputy Lloyd L. Shoemaker, a 10-year-veteran, allegedly forced the 22-year-old woman to have sex with him in exchange for his promise not to jail her on outstanding warrants, the Los Angeles Daily Journal reported in its Wednesday edition.

The Journal report was based on a search warrant affidavit written by Sgt. Elaine Minnis of the sheriff's Internal Criminal Investigation Bureau.

The alleged victim told investigators she was driving in a car with a friend early April 16 when Shoemaker pulled her over, checked the computer and found she had three outstanding warrants including one for \$5,000, the affidavit said.

The woman asked the deputy not to jail her, and suggested he follow her home to verify her destination, but Shoemaker allegedly said, "If I don't take you to jail, what are you going to do for me?" and reached up and rubbed his hand over her bra-covered breasts," the affidavit said.

He then told the woman to drop off her friend and meet him at a doughnut shop, the newspaper said. Once there, she then followed his car to a secluded area, where she got into the back seat and was forced to have sex, according to the affidavit.

Minnis said the woman "admits she did not resist him because she was afraid of going to jail," but did not participate willingly. Shoemaker allegedly promised to "take care" of the warrants, the affidavit said. The woman returned home, told her friends, and they called a 911 emergency dispatcher. She was interviewed by sheriff's investigators, and sent to a hospital for a rape investigation.

A search warrant signed the same night resulted in the seizure of the patrol car back seat, Shoemaker's uniform, underwear, badge and notebook, the Journal said.

The newspaper quoted the affidavit saying Shoemaker was under investigation for alleged forcible rape and forcible oral copulation.

Section: NEWS**Page: A5****Index Terms: NEWS****Record Number: 0000339385****Copyright (c) 1991, Daily Breeze, All Rights Reserved**



Databases selected: ProQuest Newspapers

LOS ANGELES COUNTY County Pays \$150,000 to Woman Raped by Deputy; [Home Edition]

Los Angeles Times (pre-1997 Fulltext). Los Angeles, Calif.: May 19, 1993. pg. 2

Abstract (Summary)

Kelly Salazar, now 24, was one of three women assaulted in 1990 and 1991 by then-Deputy Lloyd Shoemaker following routine traffic stops.

Full Text (90 words)

(Copyright, The Times Mirror Company; Los Angeles Times 1993 all Rights reserved)

A woman raped by an on-duty Los Angeles County sheriff's deputy has received a \$150,000 settlement check from the county.

Kelly Salazar, now 24, was one of three women assaulted in 1990 and 1991 by then-Deputy Lloyd Shoemaker following routine traffic stops.

"I was always taught if you are in danger or need help, go to the police or the sheriff," Salazar said after the award Monday.

Shoemaker was convicted last October of two on-duty rapes and another assault. On Feb. 26 he was sentenced to 14 years in prison.

Indexing (document details)

Column Name: *Metropolitan Digest / LOS ANGELES COUNTY NEWS IN BRIEF*
Section: *Metro; PART-B; Metro Desk*
Publication title: Los Angeles Times (pre-1997 Fulltext). Los Angeles, Calif.: May 19, 1993. pg. 2
Source type: Newspaper
ISSN: 04583035
ProQuest document ID: 60295924
Text Word Count 90
Document URL: <http://proquest.umi.com/pqdweb?did=60295924&sid=1&Fmt=3&clie ntlid=63313&RQT=309&VName=PQD>

Copyright © 2009 ProQuest LLC. All rights reserved.



ProQuest

Databases selected: ProQuest Newspapers

LOS ANGELES COUNTY Woman Assaulted by Deputy Receives \$150,000; [Home Edition]

Los Angeles Times (pre-1997 Fulltext). Los Angeles, Calif.: May 5, 1993. pg. 2

Abstract (Summary)

The former deputy, Lloyd Shoemaker, was assigned to the Temple City station when he stopped a motorist for a traffic violation in El Monte, officials said.

Full Text (104 words)

(Copyright, The Times Mirror Company; Los Angeles Times 1993 all Rights reserved)

The Board of Supervisors voted Tuesday to pay \$150,000 to settle a lawsuit by a 25-year-old woman who was sexually assaulted by a Los Angeles County sheriff's deputy in April, 1991.

The former deputy, Lloyd Shoemaker, was assigned to the Temple City station when he stopped a motorist for a traffic violation in El Monte, officials said. After discovering that the woman had an outstanding arrest warrant, Shoemaker coerced her into having sex.

Shoemaker was convicted in October of rape, battery, oral copulation and lewd conduct for raping two women and sexually assaulting a third. He is serving a 14-year prison sentence, officials said.

Indexing (document details)

Column Name: *Metropolitan Digest / LOS ANGELES COUNTY NEWS IN BRIEF*
Section: *Metro; PART-B; Metro Desk*
Publication title: Los Angeles Times (pre-1997 Fulltext). Los Angeles, Calif.: May 5, 1993. pg. 2
Source type: Newspaper
ISSN: 04583035
ProQuest document ID: 60275364
Text Word Count 104
Document URL: <http://proquest.umi.com/pqdweb?did=60275364&sid=1&Fmt=3&clientid=63313&RQT=309&VName=PQD>

Copyright © 2009 ProQuest LLC. All rights reserved.



Databases selected: ProQuest Newspapers

SANTA MONICA Ex-Deputy Gets 14 Years for Rapes of Motorists; [Home Edition]

Los Angeles Times (pre-1997 Fulltext). Los Angeles, Calif.: Feb 27, 1993. pg. 2

Abstract (Summary)

Former Deputy Lloyd Shoemaker, 34, of the Temple City sheriff's station showed no reaction as Santa Monica Superior Court Judge Richard Neidorf imposed the sentence for three counts of rape by threat to arrest and one count each of lewd...

Full Text (114 words)

(Copyright, The Times Mirror Company; Los Angeles Times 1993 all Rights reserved)

A former Los Angeles County sheriff's deputy Friday was sentenced to 14 years in prison for raping or sexually assaulting three women after making routine traffic stops and threatening to arrest them if they did not comply with his demands.

Former Deputy Lloyd Shoemaker, 34, of the Temple City sheriff's station showed no reaction as Santa Monica Superior Court Judge Richard Neidorf imposed the sentence for three counts of rape by threat to arrest and one count each of lewd conduct, battery and oral copulation under color of authority.

Neidorf also ordered Shoemaker, who resigned after a 10-year law enforcement career, to pay \$10,000 to a victims restitution fund and undergo an AIDS test.

Indexing (document details)

Column Name: *Metropolitan Digest / LOS ANGELES COUNTY NEWS IN BRIEF*
Section: *Metro; PART-B; Metro Desk*
Publication title: Los Angeles Times (pre-1997 Fulltext). Los Angeles, Calif.: Feb 27, 1993. pg. 2
Source type: Newspaper
ISSN: 04583035
ProQuest document ID: 60199032
Text Word Count: 114
Document URL: <http://proquest.umi.com/pqdweb?did=60199032&sid=1&Fmt=3&clientId=63313&RQT=309&VName=PQD>

Copyright © 2009 ProQuest LLC. All rights reserved.



Databases selected: ProQuest Newspapers

Ex-Deputy Guilty in Rape, Assault Case, Faces Lengthy Term Crimes: Jury convicts him of criminal acts involving three women during incidents in 1990 and 1991. He could spend 33 years in prison.; [Home Edition]

KENNETH REICH. Los Angeles Times (pre-1997 Fulltext). Los Angeles, Calif.: Oct 30, 1992. pg. 3

Abstract (Summary)

Lloyd Shoemaker, 34, a 10-year veteran who resigned last June while under suspension, faces a maximum of 33 years in prison when he is sentenced by Superior Court Judge Richard Neidorf on Nov. 19. Shoemaker is being held in County Jail without bail.

She came forward after reading about the Whittier Narrows rape. A third woman, who was assaulted but not raped, was found by investigators who interviewed more than 30 women with whom Shoemaker had contact while on duty.

Shoemaker's attorney, Leo B. Newton, said his client, who persistently carried his Bible with him into the courtroom throughout the trial, was "extremely disappointed" with the verdict. Newton said the verdict will be appealed.

Full Text (464 words)

(Copyright, The Times Mirror Company; Los Angeles Times 1992all Rights reserved)

A former Los Angeles County sheriff's deputy was convicted Thursday of rape, battery, oral copulation and lewd conduct for raping two women and sexually assaulting a third while on duty in 1990 and 1991 when he was assigned to the Temple City substation.

Lloyd Shoemaker, 34, a 10-year veteran who resigned last June while under suspension, faces a maximum of 33 years in prison when he is sentenced by Superior Court Judge Richard Neidorf on Nov. 19. Shoemaker is being held in County Jail without bail.

Caressing a Bible, Shoemaker heard the guilty verdicts to all six counts with a grim expression.

After two days of deliberation following a three-week trial, the jury found that the former deputy had forced two women into having sexual intercourse with him under threat of arrest.

After the verdicts, several jurors said they did not believe Shoemaker when he testified that the women had initiated the sexual contact because he was so desirable.

"His testimony was just unbelievable," said jury foreman Don Hallinger, an Altadena geologist. "He had an excuse for everything. Had he not testified, we would have had more difficulty reaching a verdict."

Hallinger said the men on the jury were even more determined than the women to convict Shoemaker.

"I thought he was lying," said another juror, Phebe Ogami. "His insistence that all these women wanted him, and that one of the cases was a true romantic encounter just was not convincing."

In both rape cases, the victims testified that Shoemaker told them he had a warrant for their arrest, but he would not take them to jail if they had sex with him.

Both submitted without any violence being used.

The case came to the attention of authorities in April, 1991, when friends of one of the women persuaded her to report Shoemaker to authorities shortly after she was taken to the Whittier Narrows Recreation area and raped.

Shoemaker followed the second woman from a Duarte restaurant on Sept. 20, 1990. She said the deputy told her she was swerving, then told her that her car had been identified as one used in two robberies, for which she could go to jail.

She came forward after reading about the Whittier Narrows rape. A third woman, who was assaulted but not raped, was found by investigators who interviewed more than 30 women with whom Shoemaker had contact while on duty.

Prosecutor Gordon Scott said he was pleased by the decision, adding that the conviction showed that law enforcement authorities who use "the color of authority" to attack women will be punished.

Shoemaker's attorney, Leo B. Newton, said his client, who persistently carried his Bible with him into the courtroom throughout the trial, was "extremely disappointed" with the verdict. Newton said the verdict will be appealed.

Indexing (document details)

Author(s): KENNETH REICH
Section: *Metro; PART-B; Metro Desk*
Publication title: Los Angeles Times (pre-1997 Fulltext). Los Angeles, Calif.: Oct 30, 1992. pg. 3
Source type: Newspaper
ISSN: 04583035
ProQuest document ID: 61827331
Text Word Count 464
Document URL: <http://proquest.umi.com/pqdweb?did=61827331&sid=1&Fmt=3&clientid=63313&RQT=309&VName=PQD>

Copyright © 2009 ProQuest LLC. All rights reserved.



.....
 Databases selected: ProQuest Newspapers

Temple Station on the Mend Problem Deputies Hurt Image, but New Captain Is Inspiring Confidence; [Home Edition]

VICKI TORRES. Los Angeles Times (pre-1997 Fulltext). Los Angeles, Calif.: Sep 6, 1992. pg. 1

Abstract (Summary)

"We're trying to teach the deputies they've got to show care for the people and then people care about you," he said. In the Media Spotlight Among the incidents in the Temple Station in 1991: Jan. 1: Ignoring department orders to avoid New Year's Eve revelers firing guns into the air, Deputy Brian E. Kazmierski, 26, confronted Pedro Castaneda Gonzalez, 28, a Mexican national, and two other men in the carport of an El Monte apartment building. The three were taking turns firing a revolver in the air. Kazmierski said he shot when Castaneda failed to obey his command and pointed the pistol at him. The shooting took on international implications when the Mexican consul general protested. The district attorney's office later found insufficient evidence to file criminal charges against the deputy, but civil lawsuits are pending in state and federal court. April: An investigation began into three deputies accused of stealing credit cards from elderly motorists. Criminal charges were filed Sept. 3 against Deputies Steven Switzer, 31; Edward Perez, 35, and Brent Mosley, 27, who stopped more than 20 motorists on trumped-up charges, took their cards and fraudulently used them to buy more than \$100,000 worth of sports equipment, jewelry and stereos. The deputies pleaded guilty Dec. 9 and were sentenced to state prison terms varying from three to five years. June 6: A federal civil rights lawsuit was filed against 59 deputies by 67 residents of Monrovia-County, an unincorporated area west of Duarte. In the lawsuit, residents who live near Pamela Park said Temple deputies conducted eight raids and illegal searches in their neighborhood from June 6 to Sept. 18, 1990. The lawsuit, which is pending, has since been amended to include 59 more deputies. September: Deputy Glen Cozart, 31, a field training officer at Temple, was suspended pending an investigation into accusations he planted evidence on suspects, falsified police reports and lied while testifying in court. After an investigation by the district attorney and sheriff's internal investigators, criminal charges were filed July 7. Cozart is accused of planting cocaine on one suspect in May and November of 1990, of filing a false police report against two suspects in April, 1991, and of falsely testifying against a fourth suspect. A preliminary hearing will be set Sept. 16 in Los Angeles Municipal Court. October: The county settled for \$62,500 a federal lawsuit filed by Ronald Imhoff, 19, who was injured after being beaten by deputies who were called to a noisy Temple City party on Aug. 26, 1989. Imhoff refused to leave the party when ordered by a deputy and was beaten by three other deputies wielding batons and flashlights. Although the deputies said Imhoff karate-kicked one of them, criminal charges against Imhoff were dropped when the deputies failed to appear in court. Imhoff's attorney, [E. Thomas Barham], got access to 2,000 pages of Sheriff's Department internal complaint files covering 1985 to 1990, but was stopped by a court order from making the files public. Oct. 14: Joseph Ornelas, a 5 foot, 4 inch robbery suspect, died after fighting with two, six-foot deputies. A former El Monte gang member with a history of drug use, Ornelas, 25, was intoxicated on PCP, cocaine and alcohol when, authorities said, he stole a truck at knife-point from two men sitting in a South El Monte convenience store parking lot. Deputies in the lot stopped the robbery, striking Ornelas with their flashlights. One deputy jumped on Ornelas' back as he tried to crawl away. The coroner's office found that Ornelas died of a heart attack caused by the neck injuries and chest compression by the deputies, drug intoxication and an enlarged heart from prolonged drug use. No charges were filed. Oct. 24: Deputy Lloyd Shoemaker, 33, a patrol officer, was charged with rape, oral copulation and lewd conduct after he allegedly sexually assaulted three women motorists he stopped for phony traffic violations in April, October and December of 1990. Trial is set for Wednesday in Los Angeles Superior Court. November: Deputy Michael Thomas was fired two years after a Temple City raid in which three men were beaten. On Sept. 30, 1989, Thomas and another deputy answered a 3:30 a.m. noise complaint. Thomas encountered a drunken Fred Scott Mace, 27, who told Thomas to "get a real job." Thomas pursued Mace into his apartment and summoned other deputies when Mace resisted. Mace's left testicle was smashed during the melee and later surgically removed. Mace's 61-year-old father, Leigh, suffered two fractured ribs and a broken toe during the struggle. Another man in the apartment, Russel Trice, required back surgery for a herniated disc. The county settled a suit filed by the three men for \$925,000. **** START OF CORRECTION ***** CORRECTION: FOR THE RECORD SECTION:San Gabriel Valley DATE:09/10/92 TYPE:Correction EDITION:Home DAY:Thursday PAGE:2 PART:PART-J DESK:Zones

Full Text (2608 words)

(Copyright, The Times Mirror Company; Los Angeles Times 1992all Rights reserved)

SEE CORRECTION APPENDED

A year ago, sheriff's deputies assigned to the station in Temple City were in the media spotlight-for thefts, beatings, shootings and other alleged on-duty misconduct in the heart of the San Gabriel Valley.

Three former deputies who worked out of the Temple Station are in state prison for stealing credit cards from motorists. Another was fired after allegedly beating a suspect. Eighteen were named in civil lawsuits that cost the department more than \$1 million to settle.

One deputy earned international censure when the Mexican government protested the killing of a Mexican citizen on New Year's Eve. Another faces criminal prosecution for rape, yet another for planting false evidence.

Meanwhile, 118 Los Angeles County sheriff's deputies, most of them working out of Temple Station, are accused in a civil suit of repeatedly and systematically violating the constitutional rights of an entire neighborhood.

E. Thomas Barham, attorney for a man beaten by deputies in 1989, said internal Sheriff's Department documents released in that suit give "a flavor for an organization that had virtually no accountability, where misconduct was forgiven, or never identified."

Then, six months ago, Capt. Robert Mirabella assumed command of Temple station. With a master's thesis that stressed community-oriented policing and a crackerjack reputation from a 14-month, high-profile stint as a lieutenant in Long Beach, Mirabella pledged to create a bond between deputies and the communities they patrol.

"We need to not only develop and deal with the crime issue out here, but we need to win the hearts of the people we're serving," Mirabella said in a recent interview.

He met with community leaders, put more sergeants on patrol to better supervise deputies, began a tracking system to catch problem officers, and proposed joint community and law enforcement anti-crime programs in the five cities under Temple's jurisdiction.

The Kolts report, a 359-page review of the sheriff's operations commissioned last year by the Los Angeles County Board of Supervisors, was critical of the department overall but noted some exceptions. Of 91 sheriff's captains, the report praised just three—one was Mirabella.

"There is also some healthy experimentation taking place, particularly at Temple City Station under Capt. Bob Mirabella," the report said, citing his community-oriented policing projects and deputy tracking system. "We think that his well-thought-out approach should be emulated throughout the (Los Angeles Sheriff's Department)."

Karol Heppe of Police Watch, a Los Angeles civil rights organization, said complaints about Temple have gone down. In 1990, the group tallied 30 complaints against the Temple Station, 1.1% of its 2,654 complaints against law enforcement agencies that year. Last year, Temple Station logged 27 complaints, .7% of the 3,888 total. Through July of this year, 11 complaints against Temple were received.

Some residents say they too have noticed the changes.

"They treat people like human beings," said Marlene Davis, who lives in an unincorporated area near Duarte. "They don't shove people around like they used to."

Temple City Assistant City Manager Donald Wagner noticed "an effort to try to coordinate with other resources in the community, such as schools and (nonprofit organizations)." Mirabella, he said, is "trying to get deputies known out there in the communities and get it so that people aren't afraid to talk to them."

The captain says the station's past problems came from a handful of deputies.

"You do everything you can for quality control, but our deputies work 24 hours a day, seven days a week, around the clock, out there in contact with the community on a one-on-one basis," he said. "If someone's really intent on violating policy, there is always the potential they can do that."

Limiting that potential and improving the station's image and operations are now his job, Mirabella said.

Under him are 197 deputies who patrol a diverse, 62.3-square-mile area. The territory includes Bradbury, population 833, an affluent residential town nestled in the San Gabriel Mountain foothills (called "up top" by Temple deputies) and the relatively low-crime cities of Duarte and Temple City.

But parts of Rosemead and South El Monte, plus an unincorporated area between Monrovia and Duarte, are "fast." They have the highest crime rates among the five cities patrolled by Temple Station deputies. Burglaries and Asian and Latino gangs boost the crime rate in Rosemead, while two Latino gangs clash in South El Monte.

Although the Temple Station has one of the lowest crime rates among the 19 sheriff's stations, it logs more arrests than most others. For example, in 1991-with 18 murders and a crime rate of 454.5 major crimes per 1,000 people-Temple ranked sixth-lowest in crime among the county's 19 stations, according to sheriff's statistics. Yet the station logged 6,679 arrests in 1991, surpassing 10 other stations.

Lax supervision-which the Kolts report said was departmentwide-was a problem at Temple, some residents and attorneys said.

Capt. Richard N. Walls, who headed Temple from March, 1989, to February, 1992, was easygoing and well-liked by his deputies. But critics say the 28-year Sheriff's Department veteran lacked substantial experience in supervising officers in the field, avoided strict discipline and failed to keep a tight rein-from top supervisors down to deputies in patrol cars.

In the 17 years before commanding the Temple station, Walls spent one year supervising patrol deputies, as an operations lieutenant at the Crescenta Valley Station.

Walls, who declined to be interviewed, was transferred in February to inspection services in downtown Los Angeles. He no longer supervises field deputies but audits stations countywide to ensure that they follow department policy and procedures.

Chief Roy Brown, a regional commander who oversees two specialized bureaus and nine stations, including Temple, said he recommended the transfer. Brown said he was concerned about Walls' health after a quadruple-bypass heart operation in early 1990.

"He was doing a great job, in my opinion," Brown said. "The ability to directly supervise people in the field is not a necessity for being a good captain."

Brown said the station's problems arose because of character flaws in a few deputies. "If you'd taken any of those deputies and put them in another station, the same thing would have happened," he said.

Some Temple deputies disagreed. "What do they do when the team's batting .150?" one deputy joked recently.

"They fire the coach!" another answered.

The station's new "coach," Mirabella, wouldn't have been anyone's pick to become a sheriff's captain. Growing up in South-Central Los Angeles, near Slauson and Vermont avenues, he was the only Italian-American in a Latino gang.

When he was 15, his parents moved to Torrance, and he dropped his street-tough swagger for the confident strut of a high school wrestler and football player.

"The neighborhood defines what kids do," Mirabella says, explaining his commitment to community-oriented policing.

Espoused by Sheriff Sherman Block, Los Angeles Police Chief Willie L. Williams and scores of other law enforcement leaders nationwide, community-oriented policing is the newest of police philosophies. The approach employs officers not solely as crime busters, but also as agents of social change to improve neighborhoods and deter crime.

But Mirabella, 48, a 23-year-veteran of the department, dates his commitment to the idea from the 1970s. The muscular, soft-spoken, long-distance runner eagerly pulls out his master's thesis from the University of La Verne and quotes whole paragraphs. And he points to framed newspaper headlines from Long Beach, where he put the theory into action.

In November, 1990, as a lieutenant, Mirabella took charge of 40 deputies in north Long Beach under a dual-policing plan with Long Beach Police. He distributed questionnaires asking residents and business owners to list crime problems, devised postcards on which residents could rate deputies who answered service calls and enlisted residents to videotape crimes.

During three months in the summer of 1991, crime dropped 13.8% in areas patrolled by the Sheriff's Department, while rising 5.6% in areas patrolled by Long Beach Police.

Mirabella has similar plans for the five cities patrolled by Temple deputies. Already, three cities have approved his proposals for public forums on crime, questionnaires to determine community needs and expansion of crime watch programs.

Deputies focusing on crime prevention will be assigned to city halls. Other deputies will coordinate law enforcement and community action for each city. Citizen advisory teams will meet with station management to provide information about specific criminal activities and locations.

Showing records 0 - 30 (4905327 total, 1 in query)

SQL-query:

```
SELECT Groom_Last_Name,Groom_First_Name,G,GA,Bride_Last_Name,Bride_First_Name,B,BA,Year,Mo,Dy,Marriage_County  
from cam_960to85 where 1 and Groom_Last_Name like "Shoemaker" and Bride_Last_Name like "Sanino" LIMIT 0, 30
```

Groom_Last_Name	Groom_First_Name	G	GA	Bride_Last_Name	Bride_First_Name	B	BA	Year	Mo	Dy	Marriage_County
SHOEMAKER	LLOYD	L	20	SANINO	JULIE	A	20	1979	07	07	LOS ANGELES

(end of page)

Showing records 0 - 30 (4905327 total, 1 in query)

SQL-query:

```
SELECT Groom_Last_Name,Groom_First_Name,G,GA,Bride_Last_Name,Bride_First_Name,B,BA,Year,Mo,Dy,Marriage_County from cam_960to85 where 1 and  
Bride_Last_Name like "Shoemaker" and Bride_First_Name like "Rita" LIMIT 0, 30
```

Groom_Last_Name	Groom_First_Name	G	GA	Bride_Last_Name	Bride_First_Name	B	BA	Year	Mo	Dy	Marriage_County
DAVIS	TERRY	A	26	SHOEMAKER	RITA	K	18	1985	03	26	LOS ANGELES

(end of page)

Showing records 0 - 30 (24608727 total, 2 in query)

SQL-query:

SELECT Last_Name,First_Name,Middle_Name,B_yr,B_mo,B_dy,Mothers_Last_Name,Sex,County_of_Birth,idno from cabirths_ygenfull where 1 and Last_Name like "Shoemaker" and First_Name like "Rita" LIMIT 0, 30

<u>Last_Name</u>	<u>First_Name</u>	<u>Middle_Name</u>	<u>B_yr</u>	<u>B_mo</u>	<u>B_dy</u>	<u>Mothers_Last_Name</u>	<u>Sex</u>	<u>County_of_Birth</u>	<u>idno</u>
SHOEMAKER	RITA	GAIL	1952	08	19	SELF	FEMALE	SANTA CLARA	0
SHOEMAKER	RITA	K	1966	10	26	MIDDLETO	FEMALE	LOS ANGELES	0

(end of page)



Sign In - My Intelius
View My Reports

<< Return to Home

PEOPLE SEARCH RESULTS [Search Again >>](#)

76 People found that match Terry Davis in the state of California.
Click on the Name or View Details link for more info.

✓ = Available

[See Details on All 76 People!](#)

	Name	Age	Previous Cities	DOB	Phone	Address	Avg. Income	Avg. Home Value	Relatives
1	Terry A Davis View Details	28	Tracy, CA Douglasville, GA San Jose, CA	✓	✓	✓	✓	✓	Diane T Davis Johnnie T Davis John Davis
2	Terry A Davis View Details	52	Redlands, CA Highland, CA San Bernardino, CA Colton, CA Ontario, CA	✓	✓	✓	✓	✓	Amy L Davis Roberta J Davis Manuel R Davis V S Davis Mary E Davis Bobbie J Davis
3	Terry A Davis View Details	37	Colleyville, TX Little Rock, AR Las Vegas, NV Riverside, CA Corona, CA	✓	✓	✓	✓	✓	Theresa Ann Davis
4	Terry A Davis View Details	56	Los Angeles, CA	✓	✓	✓	✓	✓	Jerry A Davis Joseph Keith Davis Serry A Davis J a Davis Joe K Davis
5	Terry A Davis View Details	46	District Heights, MD Oxon Hill, MD Fort Washington, MD Fpo, AA	✓	✓	✓	✓	✓	
6	Terry A Davis View Details	49	Dublin, CA Rancho Cucamonga, CA Van Nuys, CA Venice, CA	✓	✓	✓	✓	✓	
7	Terry Leo Davis View Details	44	Edmond, OK Baltimore, MD Sunnyvale, CA Killeen, TX Lawton, OK	✓	✓	✓	✓	✓	Terry sr A Davis
8	Terry A Davis View Details	60	Lake Forest, CA Laguna Hills, CA Mission Viejo, CA	✓	✓	✓	✓	✓	Tari A Davis Esther J Davis
9	Terry A Davis View Details	36	Redding, CA Mountain View, CA Anderson, CA Hayward, CA	✓	✓	✓	✓	✓	Kari A Davis Adrian C Davis
10	Terry Alan Davis View Details	72	Los Angeles, CA Culver, CA	✓	✓	✓	✓	✓	Janet Dorothy Davis Robert S Davis Alan R Davis Barbara Sue Davis
	Name	Age	Previous Cities	DOB	Phone	Address	Avg. Income	Avg. Home Value	Relatives
11	Terry A Davis View Details	49	Modesto, CA	✓	✓	✓	✓	✓	Tery Sr Davis Marjorie Davis Vesta J Davis Robert M Davis Maggie M Davis Laura A Davis Debra L Davis Deeanne E Davis Flora B Davis Jackie Lee Davis
12	Terry Allen Davis View Details	57	Mira Loma, CA Riverside, CA Fullerton, CA	✓	✓	✓	✓	✓	Renee Colleen Davis Jeery Davis Bettiann Davis Brysen Davis Destiny Desiree Davis Wilma Davis Eugene Davis Jacqueline B Davis
13	Terry Allen Davis View Details	60	Antioch, CA Dublin, CA	✓	✓	✓	✓	✓	Jerome W Davis Andrea L Davis Geoffreya Davis Geoffrey A Davis Wilbur Davis
14	Terry A Davis View Details	51	Carmel, CA	✓	✓	✓	✓	✓	
			Los Angeles, CA						

15	Terry A Davis View Details	42	Palm Desert, CA Altadena, CA Santa Monica, CA Sierra Madre, CA	✓	✓	✓	✓	✓	Terence Abraham Davis Sara K Davis
16	Terry Austin Davis View Details	58	Carmichael, CA Hydesville, CA Fortuna, CA Eureka, CA Citrus Heights, CA	✓	✓	✓	✓	✓	Janie Laura Davis J Davis Janice L Davis Bryan A Davis Diana Deloris Davis Shanon M Davis Steve Eugene Davis Sarah Lynn Davis Shannon M Davis
17	Terry Ann Davis View Details	51	Hanford, CA Lakewood, CO Denver, CO Golden, CO Littleton, CO	✓	✓	✓	✓	✓	
18	Terry C Davis View Details	41	Chula Vista, CA	✓	✓	✓	✓	✓	Lynn Michelle Davis Michelle Davis
19	Terry A Davis View Details	37	Summerville, SC Salt Lake City, UT	✓	✓	✓	✓	✓	
20	Terry A Davis View Details	61	Whittier, CA Hacienda Hgts, CA Cypress, CA Mccall, ID Granite Bay, CA	✓	✓	✓	✓	✓	Sandra Joyce Davis Tery A Davis S Davis John W Davis Holly H Davis Michael J Davis William Davis Donna S Davis Carrie L Davis Richard F Davis
	Name	Age	Previous Cities	DOB	Phone	Address	Avg. Income	Avg. Home Value	Relatives
21	Terry A Davis View Details	45	San Jose, CA Roseville, CA Santa Clara, CA Tulare, CA	✓	✓	✓	✓	✓	Benjamin Davis Ben M Davis Elyse Davis Loretta M Davis
22	Terry Allen Davis View Details	49	Vista, CA Davenport, IA Atlantic, IA Riverside, CA Moline, IL	✓	✓	✓	✓	✓	Barbam L Davis Shawanna L Davis B Davis Dennis L Davis Elisabeth E Davis William A Davis Rodney M Davis Karen Davis Floyd Davis Cynthia R Davis
23	Terry A Davis View Details	50	San Leandro, CA Oakland, CA	✓	✓	✓	✓	✓	
24	Terry A Davis View Details	38	Burbank, CA Monticello, KY Mulvane, KS Memphis, TN Stanford, KY	✓	✓	✓	✓	✓	Gordon Henry Davis M Davis
25	Terry A Davis View Details	53	Los Angeles, CA	✓	✓	✓	✓	✓	Norma J Davis James Anthony Davis Donna M Davis Charles I Davis Gena Y Davis David Davis Terri Ann Davis Teri Davis Kenneth L Davis
26	Terry Allyn Davis View Details	62	Ballito, CA Santa Rosa, CA Cotati, CA Calistoga, CA Sebastopol, CA	✓	✓	✓	✓	✓	Nancy F Davis
27	Terry A Davis View Details	99	Orangevale, CA Seattle, WA	✓	✓	✓	✓	✓	Jim J Davis Robert Guy Davis Madeline L Davis
28	Terry Ann Davis View Details	44	Eureka, CA	✓	✓	✓	✓	✓	Terri A Davis Thomas R Davis Tom R Davis Jerry Ann Davis William K Davis
29	Terry A Davis View Details	51	Monterey, CA	✓	✓	✓	✓	✓	
									Allen Davis Arlene D Davis Rebecca L Davis

30	Terry A Davis View Details	34	Rialto, CA Midway City, CA Covina, CA	✓	✓	✓	✓	✓	Rachel Davis Kimberly L Davis John A Davis Constance C Davis Jeremy Scott Davis Victor B Davis Eutundra T Davis
31	Terry A Davis View Details	58	Fields Landing, CA	✓	✓	✓	✓	✓	
32	Terry Ann Davis View Details	60	Riverside, CA Tustin, CA	✓	✓	✓	✓	✓	
33	Terry Anthony Davis View Details	39	Ontario, CA Atlanta, GA Corona, CA Yorba Linda, CA Placentia, CA	✓	✓	✓	✓	✓	Kristen L Davis Tiffany T Davis Ida B Davis William R Davis Eric D Davis Janell L Davis Tonya Davis James A Davis Erica P Davis Cynthia A Davis
34	Terry Alan Davis View Details	63	Saratoga, CA San Jose, CA	✓	✓	✓	✓	✓	
35	Terry A Davis View Details	49	Long Beach, CA Carson, CA	✓	✓	✓	✓	✓	Teresa A Davis Lameka Davis Mike Davis
36	Terry Anthony Davis View Details	48	Hoopa, CA West Sacramento, CA	✓	✓	✓	✓	✓	
37	Terry A Davis View Details	61	San Diego, CA Temecula, CA Poway, CA	✓	✓	✓	✓	✓	
38	Terry A Davis View Details	29	Los Angeles, CA	✓	✓	✓	✓	✓	
39	Terry A Davis View Details	-	Upland, CA		✓	✓	✓	✓	
40	Terry Alan Davis View Details	58	Los Angeles, CA Tualatin, OR Newberg, OR Las Vegas, NV Mill City, OR	✓	-	✓	✓	✓	
41	Terry Allen Davis View Details	41	Palm Desert, CA Sand Springs, OK Indio, CA Joplin, MO Carthage, MO	✓	✓	✓	✓	✓	Jodie R Davis Alicia Rene Davis William W Davis
42	Terry A Davis View Details	-	Santa Rosa, CA		-	✓	✓	✓	
43	Terry A Davis View Details	50	Oakland, CA	✓	-	✓	✓	✓	
44	Terry A Davis View Details	-	Huntington Beach, CA		✓	✓	✓	✓	
45	Terry A Davis View Details	40	Colton, CA	✓	-	✓	✓	✓	
46	Terry A Davis View Details	56	Ontario, CA	✓	-	✓	✓	✓	
47	Terry A Davis View Details	34	Anaheim, CA	✓	-	✓	✓	✓	

48	Terry A Davis View Details	52	Sunnyvale, CA	✓	-	✓	✓	✓	
49	Terry A Davis View Details	-	Monterey, CA		✓	✓	✓	✓	
50	Terry A Davis View Details	62	Santa Rosa, CA	✓	-	✓	✓	✓	
	Name	Age	Previous Cities	DOB	Phone	Address	Avg. Income	Avg. Home Value	Relatives
51	Terry A Davis View Details	60	Aliso Viejo, CA	✓	-	✓	✓	✓	
52	Terry A Davis View Details	-	Los Angeles, CA		✓	✓	✓	✓	
53	Terry A Davis View Details	59	Coulterville, CA Lafayette, OR Modesto, CA		-	✓	✓	✓	Butch Davis
54	Terry A Davis View Details	59	Modesto, CA		-	✓	✓	✓	
55	Terry A Davis View Details	-	Antioch, CA		-	✓	✓	✓	
56	Terry A Davis View Details	59	Soquel, CA	✓	-	✓	✓	✓	
57	Terry A Davis View Details	62	Middletown, CA	✓	-	✓	✓	✓	
58	Terry A Davis View Details	50	Oakland, CA	✓	-	✓	✓	✓	
59	Terry A Davis View Details	-	Culver City, CA		-	✓	✓	✓	
60	Terry A Davis View Details	-	Fresno, CA		-	✓	✓	✓	
	Name	Age	Previous Cities	DOB	Phone	Address	Avg. Income	Avg. Home Value	Relatives
61	Terry A Davis View Details	-	Middletown, CA		-	✓	✓	✓	
62	Terry A Davis View Details	-	Newport Beach, CA		-	✓	✓	✓	
63	Terry A Davis View Details	-	Los Angeles, CA		-	✓	✓	✓	
64	Terry A Davis View Details	-	Mariposa, CA		-	✓	✓	✓	
65	Terry A Davis View Details	-	Barstow, CA		-	✓	✓	✓	
66	Terry A Davis View Details	-	Lemoore, CA		-	✓	✓	✓	

67	Terry A Davis View Details	-	Avenal, CA	-	✓	✓	✓		
68	Terry A Davis View Details	-	Eureka, CA	-	✓	✓	✓		
69	Terry A Davis View Details	-	Carson, CA	-	✓	✓	✓		
70	Terry A Davis View Details	-	Martinez, CA	-	✓	✓	✓		
	Name	Age	Previous Cities	DOB	Phone	Address	Avg. Income	Avg. Home Value	Relatives
71	Terry A Davis View Details	-	Indio, CA	-	✓	✓	✓		
72	Terry A Davis View Details	-	Grass Valley, CA	-	✓	✓	✓		
73	Terry A Davis View Details	-	Rancho Cucamonga, CA	-	✓	✓	✓		
74	Terry A Davis View Details	-	Riverside, CA	-	✓	✓	✓		
75	Terry A Davis View Details	-	Long Beach, CA	-	✓	✓	✓		
76	Terry A Davis View Details	-	Long Beach, CA	-	✓	✓	✓		

RELATED PEOPLE LOOKUPS

- [TERRANCE DAVIS](#)
- [TERRENCE DAVIS](#)
- [T DAVIS](#)

Bookmark Intelius | Help | About | Careers | Privacy | Contact Us | FAQ | Terms & Conditions | Site Map | Affiliates | Directory | Volume Discounts
© 2003-2009 Intelius, Inc.



Showing records 0 - 30 (24608727 total, 10 in query)

SQL-query:

SELECT Last_Name,First_Name,Middle_Name,B_yr,B_mo,B_dy,Mothers_Last_Name,Sex,County_of_Birth,idno from cabirths_ygenfull where 1 and Last_Name like "Davis" and Mothers_Last_Name like "Shoem%" order by Last_Name ASC LIMIT 0, 30

<u>Last_Name</u>	<u>First_Name</u>	<u>Middle_Name</u>	<u>B_yr</u>	<u>B_mo</u>	<u>B_dy</u>	<u>Mothers_Last_Name</u>	<u>Sex</u>	<u>County_of_Birth</u>	<u>idno</u>
DAVIS	DONALD	EDWIN	1947	09	21	SHOEMAKER	MALE	SAN BERNARDINO	0
DAVIS	SUSAN	ELAINE	1950	09	14	SHOEMAKER	FEMALE	ALAMEDA	0
DAVIS	ALICE	MARIE	1953	02	19	SHOEMAKER	FEMALE	ALAMEDA	0
DAVIS	DARLENE	ANN	1955	12	12	SHOEMAKER	FEMALE	HUMBOLDT	0
DAVIS	MARGARET	A	1958	04	24	SHOEMAKE	FEMALE	SAN DIEGO	0
DAVIS	RUTH	A	1962	06	01	SHOEMAKE	FEMALE	SONOMA	0
DAVIS			1965	08	12	SHOEMAKE	MALE	LOS ANGELES	0
DAVIS	ANGELA	D	1968	05	10	SHOEMAKE	FEMALE	LOS ANGELES	0
DAVIS			1969	05	28	SHOEMAKE	FEMALE	LOS ANGELES	0
DAVIS	AMBER	KAYE	1978	04	09	SHOEMAKER	FEMALE	TULARE	0

(end of page)

<u>Last_Name</u>	<u>First_Name</u>	<u>Middle_Name</u>	<u>B_yr</u>	<u>B_mo</u>	<u>B_dy</u>	<u>Mothers_Last_Name</u>	<u>Sex</u>	<u>County_of_Birth</u>	<u>idno</u>
DAVIS	MARGARET	A	1958	04	24	SHOEMAKE	FEMALE	SAN DIEGO	0
DAVIS	RUTH	A	1962	06	01	SHOEMAKE	FEMALE	SONOMA	0
DAVIS			1965	08	12	SHOEMAKE	MALE	LOS ANGELES	0
DAVIS	ANGELA	D	1968	05	10	SHOEMAKE	FEMALE	LOS ANGELES	0
DAVIS			1969	05	28	SHOEMAKE	FEMALE	LOS ANGELES	0

(end of page)

<u>Last Name</u>	<u>First Name</u>	<u>Middle Name</u>	<u>B_yr</u>	<u>B_mo</u>	<u>B_dy</u>	<u>Mothers Last Name</u>	<u>Fathers Last Name</u>	<u>Sex</u>	<u>Bp</u>	<u>County of Death</u>	<u>D_yr</u>	<u>D_mo</u>	<u>D_dy</u>	<u>SS Number</u>	<u>Age</u>	<u>idno</u>
SADOFSKY	GAYLE		1949	02	20	DARNOV	SADOFSKY	FEMALE	OH	ORANGE	2000	03	30	555781295	51	0
SALDANA	GAYLE	DEE	1940	05	02	SHERMAN	BRODEHL	FEMALE	ND	LOS ANGELES	2000	05	12	565528837	60	0
MACKAY	GAYLE	CAROLYN	1947	04	11	WARFORD	PAXTON	FEMALE	OK	ALAMEDA	2000	08	10	570766843	53	0
EDWARDS	GAYLE	ANN	1947	11	11	MARTINI	BEM	FEMALE	CA	COLUSA	2000	09	01	570623434	52	0
MACALUSO	GAYLE	HELEM	1940	06	03	FEERICK	BARNETT	FEMALE	CA	SAN MATEO	2000	08	31	565569499	60	0
KASHANI	GAYLE	KATHERINE	1947	05	31		REBECK	FEMALE	AZ	ORANGE	2000	08	30	569708658	53	0
BENSONOLIVER	GAYLE	MARIA	1947	03	13	BAKER	BENSON	FEMALE	CA	SACRAMENTO	2000	11	18	567769691	53	0
JOHANSON	GAYLEANE	F	1947	05	03	HAMMOND		FEMALE	IL	LOS ANGELES	1967	01	22	568740562	19	0
RUNESTRAND	GAYLEANN	G	1940	12	24	GRANT	HOEHNE	FEMALE	MN	SAN FRANCISCO	1988	12	09	470465462	47	0
DUVALL	GAYLEEN	LOUREE	1945	02	14	CURNES	KIRKLAND	FEMALE	CA	NAPA	1991	03	03	560582282	46	0
SNYDER	GAYLEEN		1940	05	26		SMITH	FEMALE	CA	RIVERSIDE	1991	06	20	557569905	51	0
BOLIN	GAYLEN		1942	04	25	KITT	BOLIN	MALE	CA	ALAMEDA	1943	04	17		11	0
WINEGARDNER	GAYLEN	DEEWAYNE	1941	08	17	GILLETTE	WINEGARDNER	MALE	CA	SAN BERNARDINO	1957	11	16		16	0
WEAVER	GAYLEN	R	1942	01	04	STEVES		MALE	CA	TULARE	1966	04	27	545583964	24	0
CHAMBERS	GAYLEN	L	1944	10	25			MALE	CA	SAN BERNARDINO	1971	06	29	555622672	26	0
BRALEY	GAYLEN	WILLIAM	1947	07	10			MALE	WA	SAN DIEGO	1978	01	18	559665974	30	0
ANDERSON	GAYLEN	HILDUS	1942	10	07	WATSON		MALE	WI	LOS ANGELES	1992	06	04	471460098	49	0
WEYMOUTH	GAYLEN	LEROY	1943	04	05	TORBETT		MALE	CA	RIVERSIDE	1997	09	25	548583930	54	0
CHOATE	GAYLENE		1940	11	14	SMITH	CHOATE	FEMALE	CA	LOS ANGELES	1941	01	13		01	0
TERRILL	GAYLENE		1945	10	07	CARROLL	TERRILL	FEMALE	CA	SAN JOAQUIN	1945	12	19		02	0
WALKER	GAYLENE	A	1949	06	15	ROUTH		FEMALE	CA	ORANGE	1966	12	22	-	17	0
BRIGNALL	GAYLENE	ANN	1940	09	17	GERBRICK		FEMALE	CA	SAN JOAQUIN	1982	02	21	550608493	41	0
HARPER	GAYLENE	FAE	1949	04	26	DUNKLE	HOPKINS	FEMALE	KS	SHASTA	1983	06	11	509522175	34	0
HALEY	GAYLENE	M	1946	12	16	BURRIS	GOLEMAN	FEMALE	CA	SANTA CLARA	1990	12	27	565640378	44	0
BROFFMAN	GAYLENE	FAY	1949	04	08	BABBITT	BRAGG	FEMALE	CA	KERN	1999	03	16	557827293	49	0
BAER	GAYLENE		1940	08	28	HANSON	HICKCOX	FEMALE	CA	SAN BERNARDINO	1999	09	10	549522122	59	0
THOMAS	GAYLENE	E	1940	07	02	MACDONALD	BONEBRAKER	FEMALE	CA	SANTA CLARA	1999	11	02	573509154	59	0
FEHN	GAYLER	CHRISTINE	1943	12	02	BOREL	FEHN	FEMALE	RE	SAN BERNARDINO	1943	12	04		02	0

[<< Begin < Previous](#)

Showing records 0 - 30 (4905327 total, 2 in query)

SQL-query:

SELECT Groom_Last_Name,Groom_First_Name,G,GA,Bride_Last_Name,Bride_First_Name,B,BA,Year,Mo,Dy,Marriage_County from cam_960to85 where 1 and Bride_Last_Name like "Shoemaker" and Bride_First_Name like "Anita" LIMIT 0, 30

<u>Groom Last Name</u>	<u>Groom First Name</u>	<u>G</u>	<u>GA</u>	<u>Bride Last Name</u>	<u>Bride First Name</u>	<u>B</u>	<u>BA</u>	<u>Year</u>	<u>Mo</u>	<u>Dy</u>	<u>Marriage County</u>
MILLER	BRUCE	E	25	SHOEMAKER	ANITA	A	18	1974	07	20	LOS ANGELES
JACKSON	THOMAS	H	26	SHOEMAKER	ANITA	M	25	1984	08	11	LOS ANGELES

Being aunt

Showing records 0 - 30 (24608727 total, 1 in query)

SQL-query:

```
SELECT Last_Name,First_Name,Middle_Name,B_yr,B_mo,B_dy,Mothers_Last_Name,Sex,County_of_Birth,idno from  
cabirths_ygenfull where 1 and Last_Name like "Shoemaker" and First_Name like "Anita" and Middle_Name like "M" and  
County_of_Birth like "Los Angeles" LIMIT 0, 30
```

Last_Name	First_Name	Middle_Name	B_yr	B_mo	B_dy	Mothers_Last_Name	Sex	County_of_Birth	idno
SHOEMAKER	ANITA	M	1958	09	24	TONEY	FEMALE	LOS ANGELES	0

(end of page)

Groom_Last_Name	Groom_First_Name	G	GA	Bride_Last_Name	Bride_First_Name	B	BA	Year	Mo	Dy	Marriage_County
REDA	JULIUS	W	46	SHOEMAKER	JOY	B	51	1961	02	25	LOS ANGELES